



Telstra CSP Ref 1676973

QUERY INFORMATION
cbfprojects@bigpond.com

RESULTS

ADDITIONAL MAILBOX SERVICE

Username: cbfprojects@bigpond.com
Member ID: 21059431
Account Status: Active
Account Created: 2-Aug-2012 11:59:48 PM

PARENT ACCOUNT DETAILS

Username
cbffitout@bigpond.com

Access
NBN (Activated 24/08/2016)

Telstra Air Hotspot
Telstra Air Credentials: cbffitout@wifi.telstra.com

Member ID
[REDACTED] 4394

Account Status
Active

Account Created
5-Jan-2012 12:21:13 PM

Billing Account Number
[REDACTED] 1954

Account Holder Details
[REDACTED] ELOUERA CRES, , WOODBINE, NSW, 2560

Legal Lessee: MR CHAHID CHAHINE DOB: [REDACTED]/1983
Full Authority: MRS JOANNE CHAHINE DOB: [REDACTED] 1989

Billing Name: CBF PROJECTS PTY LTD

Bill to Email Address: cbfprojects@bigpond.com

There was also one additional BigPond mailbox found.
If details are required please send through a separate request.
There is an \$18.00 charge per username.

== EOM =====

No Subject-14.EML

From: DUBOIS Alexandre </o=rta/ou=exchange administrative group (fydibohf23spdlr)/cn=recipients/cn=alexandu">
To: info@eurocandm.com.au
Date: Thu, 04 May 2017 20:50:12 +1000
Attachments: 20170412_153438.jpg (1.41 MB); 20170412_153712.jpg (2.2 MB); 20170412_153715.jpg (2.07 MB); Garoobalgie Final 011216.pdf (121.81 kB); Plan of Darroobalgie site .pdf (3.96 MB); IMG_0986.jpg (73.77 kB)

Good afternoon,

Can you please provide a quotation for the following:

- moving the office shed on each side to underneath the shelter adjacent the weighbridge, refer to the images attached, power and IT works will be carried out by other parties
- Installation of toilet facility, refer to attached facility image. Installation to be carried out to AS standards, excavation for a retention pit 25m, septic tank 5500 L, rain water tank 5000 L, sewerage and plumbing pipes, trench and lay plumbing to connect into water meter approx. 100m , footings for the office/toilet , transportation , installation of water pump , installation of split system air con.

Exact location of toilet facility to be identified on the west bound site as there is ample space available for the septic tanks.

Please forward any questions in writing so that they may be circulated

I will make contact with you to arrange a site visit as required.

We would ideally like to commence works in May, it would be appreciated if you could provide your quotation by COB 12th of May

Thank you

Alex Dubois
 Project Manager
 Compliance System Compliance Operations Branch | Compliance and Regulatory Services
 T 02 88370636 | M [REDACTED] 6 298
www.rms.nsw.gov.au

Roads and Maritime Services
 99 Phillip st Parramatta NSW 2150







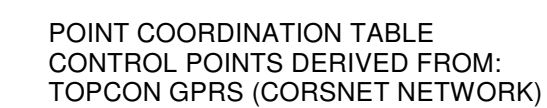

Point	Easting	Northing	Elevation	Code
1000	39998.418	6301810.459	276.245	GIN
1001	40053.590	6301913.320	276.374	GIN
1002	40112.130	6301939.639	276.450	GIN
1003	40165.286	6302018.176	276.344	GIN

KEY	
LM	LANE MARKING
DL	BROKEN LINE
LP	LIGHT POLE
CL	CONCRETE LINE
DISH	DRAINAGE CONCRETE DISH DRAIN
DY	DOUBLE YELLOW LINES

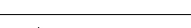
AMENDMENTS		 <p>PH: (08) 4620 2133 MOB: 0415 55 55 25 MAIL: PO BOX 745 HORSLEY PARK 2175 EMAIL: precise@wytgsmail.com</p>	CLIENT: RMS	JOB No: 82-2016	
DATE:	DESCRIPTION: <p>NOTES: IF ANY CONSTRUCTION WORK IS PLANNED THE CONCERNED SHOULD UNDERTAKE A FURTHER SURVEY TO ASSESS ANY BOUNDARIES AS NO BOUNDARIES HAVE BEEN DEFINED, ANY POINT CRITICAL TO THE PREPARATION OF PLANS AND ANY OTHER SERVICES MAY BE AFFECTED. ALL THESE ARE TO BE DONE BEFORE ANY WORK COMMENCING, ALL SERVICES ARE INDICATIVE ONLY. OTHER SERVICES MAY APPROXIMATE LOCATION AND SIZE ONLY. DIAL BEFORE YOU DIG SHOULD BE UNDERTAKEN PRIOR TO ANY EXCAVATION WORK ON 1100 PRIOR TO THE COMPLETION OF ANY PLANS AND/OR CONSTRUCTION FURTHER FIELD WORK SHOULD BE UNDERTAKEN.</p>		SURVEY PURPOSE: <p>DEFINE THE CATEGORY OF THE TRUCK WEIGHING AREAS OF DAROOBALDIE HWY'S INCLUDING THE NEWLY INSTALLED WEIGH BRIDGE</p>	JOB ADDRESS: <p>HWIS NEWELL HWY DAROOBALDIE NSW</p>	DATE: 01.12.2016
			SCALE: 1 : 500 on A1	LEVELS: AHD	

DAROOBALGIE HVI SLAB

FOR FORBES SHIRE COUNCIL

GENERAL NOTES:

- G1. ALL MATERIALS AND WORKMANSHIP SHALL BE IN ACCORDANCE WITH THE RELEVANT AND CURRENT SAA CODES AND WITH THE BY-LAWS AND ORDINANCES OF THE RELEVANT BUILDING AUTHORITIES EXCEPT WHERE VARYED BY THE PROJECT SPECIFICATION.
- G2. THIS OFFICE SHOULD BE NOTIFIED IMMEDIATELY IF OTHER CONSULTANTS DRAWINGS DEFER TO THAT SHOWN ON THIS DRAWING.
- G3. MARK NUMBERS MUST BE CLEARLY SHOWN ON ALL ITEMS.
- G4. DURING CONSTRUCTION THE STRUCTURE SHALL BE MAINTAINED IN A STABLE CONDITION AND NO PART SHALL BE OVERSTRESSED. TEMPORARY BRACING SHALL BE PROVIDED BY THE CONTRACTOR TO KEEP THE WORKS AND EXCAVATIONS STABLE AT ALL TIMES.

SITEWORKS NOTES

- SW1. CONTRACTOR MUST VERIFY ALL DIMENSIONS AND EXISTING LEVELS ON SITE PRIOR TO COMMENCEMENT OF WORKS. ANY DISCREPANCIES TO BE REPORTED TO THE ENGINEER/SUPERINTENDENT.
- SW2. STRIP ALL TOPSOIL FROM THE CONSTRUCTION AREA AND REMOVE OR STOCKPILE ON SITE AS APPROVED TO BE LATER SPREAD AS DIRECTED.
- SW3. MAKE SMOOTH CONNECTION WITH ALL EXISTING WORKS.
- SW4. COMPACT SUBGRADE UNDER STRUCTURES AND PAVEMENTS TO MINIMUM 98% STANDARD MAXIMUM DRY DENSITY IN ACCORDANCE WITH AS1289 5.2.1.
- SW5. COMPACT BASECOURSE UNDER PAVEMENT TO MINIMUM 98% STANDARD MAXIMUM DRY DENSITY IN ACCORDANCE WITH AS1289 5.2.1.
- SW6. ALL BASECOURSE MATERIAL BE AN APPROVED GOOD QUALITY NATURAL GRAVEL.
- SW7. ASPHALTIC CONCRETE SHALL CONFORM TO RTA FORM 612.
- SW8. PROVIDE 10mm WIDE EXPANSION JOINTS BETWEEN STRUCTURES AND ALL CONCRETE OR UNIT PAVEMENTS.
- SW9. ALL CONCRETE TO HAVE A MINIMUM COMPRESSIVE STRENGTH OF 40MPa.
- SW10. ALL KERBS, GUTTER, DISH DRAINS AND CROSSINGS TO BE CONSTRUCTED ON 75MM GRANULAR BASECOURSE COMPACTED TO MINIMUM 98% STANDARD DRY DENSITY IN ACCORDANCE WITH AS1289 5.2.1.
- SW11. EXPANSION JOINTS (EJ) TO BE FORMED FROM 10mm COMPRESSIBLE CORK FILLER BOARD FOR THE FULL DEPTH OF THE SECTION AND CUT TO PROFILE.

FOUNDATIONS:

- F1. FOUNDATION MATERIAL SHALL BE INSPECTED AND APPROVED BY THE ENGINEER FOR THE ABOVE SAFE BEARING PRESSURE BEFORE PLACING CONCRETE.

REINFORCED CONCRETE NOTES

- RC1. ALL WORKMANSHIP AND MATERIALS SHALL BE IN ACCORDANCE WITH AS3600 (Current edition) WITH AMENDMENTS EXCEPT WHERE VARYED BY THE CONTRACT DOCUMENTS.

ELEMENT	SLUMP mm	MAX AGGREGATE SIZE (mm)	CEMENT TYPE	28 DAYS MPa	AD-MIXTURE
SLAB ON GROUND	80 ± 15	20	NORMAL PORTLAND CEMENT	44	NIL

- RC3. THE EXPOSURE CLASSIFICATIONS ARE AS FOLLOWS. PROVIDE BAR SUPPORTS OR SPACERS TO GIVE THE FOLLOWING MINIMUM CLEAR CONCRETE COVER TO ALL REINFORCEMENT U.N.O. ON THE DRAWINGS.

EXPOSURE CLASSIFICATION: A1/A2		
STANDARD FORMWORK AND COMPACTION		
ELEMENT	EXTERIOR ENVIRONMENTS	CAST AGAINST GROUND
SLAB ON GROUND	30	50

- RC4. COVER TO REINFORCEMENT SHALL BE OBTAINED BY THE USE OF APPROVED BAR CHAIRS. ALL CHAIRS TO BE SPACED AT 900 CENTRES MAXIMUM.
- RC5. ALL CONCRETE SHALL BE MECHANICALLY VIBRATED. VIBRATORS SHALL NOT BE USED TO SPREAD CONCRETE.
- RC6. SIZES OF CONCRETE ELEMENTS DO NOT INCLUDE THICKNESS OF APPLIED FINISHES.
- RC7. BEAM DEPTHS ARE WRITTEN FIRST AND INCLUDE SLAB THICKNESS.
- RC8. NO HOLES OR CHASES OTHER THAN THOSE SHOWN ON STRUCTURAL DRAWINGS SHALL BE MADE IN CONCRETE MEMBERS WITHOUT THE PRIOR APPROVAL OF THE ENGINEER.
- RC9. CONSTRUCTION JOINTS WHERE NOT SHOWN SHALL BE LOCATED TO THE APPROVAL OF THE ENGINEER. ALL CONSTRUCTION JOINTS SHALL BE TREATED AS SPECIFIED.
- RC10. REPRESENTATION OF REINFORCEMENT IS DIAGRAMMATIC. IT IS NOT NECESSARILY SHOWN IN TRUE PROJECTION.
- RC11. SPLICES IN REINFORCEMENT SHALL BE MADE ONLY IN THE POSITIONS SHOWN UNLESS THE APPROVAL OF THE ENGINEER IS OBTAINED FOR ANY OTHER SPLICE.
- RC12. WELDING OF REINFORCEMENT WILL NOT BE PERMITTED UNLESS SHOWN ON THE STRUCTURAL DRAWINGS.
- RC13. CONDUITS, PIPES ETC SHALL ONLY BE LOCATED IN THE MIDDLE ONE THIRD OF THE SLAB DEPTH & SPACED AT NOT LESS THAN THREE DIAMETERS. PIPES OR CONDUITS SHALL NOT BE PLACED WITHIN THE COVER OF THE REINFORCEMENT.

RC14. REINFORCEMENT SYMBOLS:-

- Rb DENOTES STRUCTURAL GRADE 250 PLAIN ROUND BAR TO AS4671
- N DENOTES HOT ROLLED GRADE 500 DEFORMED (RIBBED) BAR DUCTILITY CLASS N TO AS4671
- L DENOTES HOT ROLLED GRADE 500 DEFORMED BAR DUCTILITY CLASS L TO AS4671
- SL DENOTES HARD DRAWN WIRE GRADE 500 SQUARE REINFORCING MESH DUCTILITY CLASS L TO AS4671
- RL DENOTES HARD DRAWN WIRE GRADE 500 RECTANGULAR REINFORCING MESH DUCTILITY CLASS L TO AS4671
- W DENOTES GRADE 500 STEEL REINFORCING WIRE TO AS4671
- TM DENOTES GRADE 250AL TRENCH MESH TO AS/NZS 4671

REINFORCEMENT NOTATION SHALL BE AS FOLLOWS:

NUMBER OF BARS IN GROUP BAR GRADE & TYPE

NOMINAL BAR SIZE IN mm 17 N 20 - 250 SPACING IN mm

THE FIGURE FOLLOWING THE FABRIC SYMBOL F IS THE REFERENCE NUMBER FOR FABRIC TO AS1364.

THE FIGURE FOLLOWING THE FABRIC SYMBOLS SL, RL, TM IS THE REFERENCE NUMBER FOR FABRIC AS/NZS 4671

- RC15. ALL REINFORCING SHALL COMPLY WITH AS1364 AND AS1393 AND SHALL BE SUPPLIED IN FLAT SHEETS.
- RC16. ALL FABRIC FOR SLABS POURED ON GROUND MUST BE IN PLACE BEFORE CONCRETING COMMENCES AND SHALL BE SUPPORTED ON BAR CHAIRS IN ACCORDANCE WITH NOTE RC4. FURTHERMORE, ALL SLABS POURED ON GROUND TO BE PLACED ON 0.2m THICK WATERPROOF MEMBRANE.

- RC17. LAPS IN REINFORCEMENT SHALL BE MADE ONLY WHERE SHOWN ON THE DRAWING UNLESS OTHERWISE APPROVED. LAP LENGTHS SHALL BE 40 x BAR DIAMETERS U.N.O. (450 mm.)
- NOTE: WHERE BARS WITH DIFFERENT DIAMETERS LAP, THE LAP LENGTH SHALL APPLY FOR THE SMALLER BAR DIAMETER. ALL COGS TO BE STANDARD COGS U.N.O.

FABRIC LAP DETAILS:-

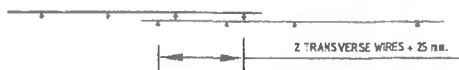

- RC18. THE CONCRETE SHALL BE ALLOWED TO CURE BY COVERING WITH CLEAR PLASTIC SHEETING AND KEEPING THE CONCRETE WET UNDER THE PLASTIC. THE CONCRETE SHALL BE COVERED FOR A MINIMUM OF 14 DAYS.
- RC19. ALL CONCRETE SHALL BE SAMPLED AND TESTED BY AN INDEPENDENT "NATA" TESTING LABORATORY FOR COMPRESSIVE STRENGTH IN ACCORDANCE WITH AS3600. ALL CONCRETE TRUCKS SHALL BE SLUMP TESTED BY INDEPENDENT "NATA" PERSONNEL. REJECTION FOR SLUMP SHALL BE +/- 5mm.

DESIGN LOADS

- DL1. U.N.O. THE FOLLOWING DESIGN LOADS SHALL APPLY:
- 9 TON STANDARD AXLE LOAD

EROSION & SEDIMENT CONTROL NOTES

- ESC1. ALL WORK SHALL BE GENERALLY CARRIED OUT IN ACCORDANCE WITH
- A. LOCAL AUTHORITY REQUIREMENTS.
- B. EPA - POLLUTION CONTROL MANUAL FOR URBAN STORMWATER.
- C. DEPARTMENT OF CONSERVATION AND LAND MANAGEMENT MANUAL "URBAN EROSION & SEDIMENT CONTROL".
- ESC2. MAINTAIN THE EROSION CONTROL DEVICES INDICATED TO THE SATISFACTION OF THE SUPERINTENDENT AND THE LOCAL AUTHORITY.
- ESC3. WHEN STORMWATER PITS ARE CONSTRUCTED PREVENT SITE RUNOFF ENTERING UNLESS Silt FENCES ARE ERECTED AROUND PITS.

DRAWING INDEX

Dwg. No.	DESCRIPTION
S-001	GENERAL NOTES & DRAWING INDEX
S-002	CONCRETE INSPECTION PADS

1	FOR CONSTRUCTION	RW	14-11-08
0	ISSUED FOR APPROVAL	DGY	WR WR 8.05.08
No	Revision	Note	"Indicates signification on original issue of drawing or last revision of drawing"
Drawn	Checked	Approved	Date



CLIENTS | PEOPLE | PERFORMANCE

72 Mc Numbers Street Orange NSW 2800 Australia
PO Box 660 Orange NSW 2800
T 61 2 6390 6400 F 61 2 6390 6401
E enquiries@ghd.com.au W www.ghd.com.au

DO NOT SCALE

Control of Use
This document may only be used by GHD's client and any other person who GHD has agreed can use this document for the purpose for which it was prepared and must not be used by any other person for any other purpose.

Drawn: D. YATES Designed: C. BEUZEVILLE

Drafting: Design: Check: Approved: Date: Scale: NOT TO SCALE

This Drawing must not be used for construction unless as approved.

Client: FORBES SHIRE COUNCIL
Project: DAROOBALGIE HVI SLAB
Title: GENERAL NOTES & DRAWING INDEX

Drawing No: 21-1645517-S001

Rev: 1

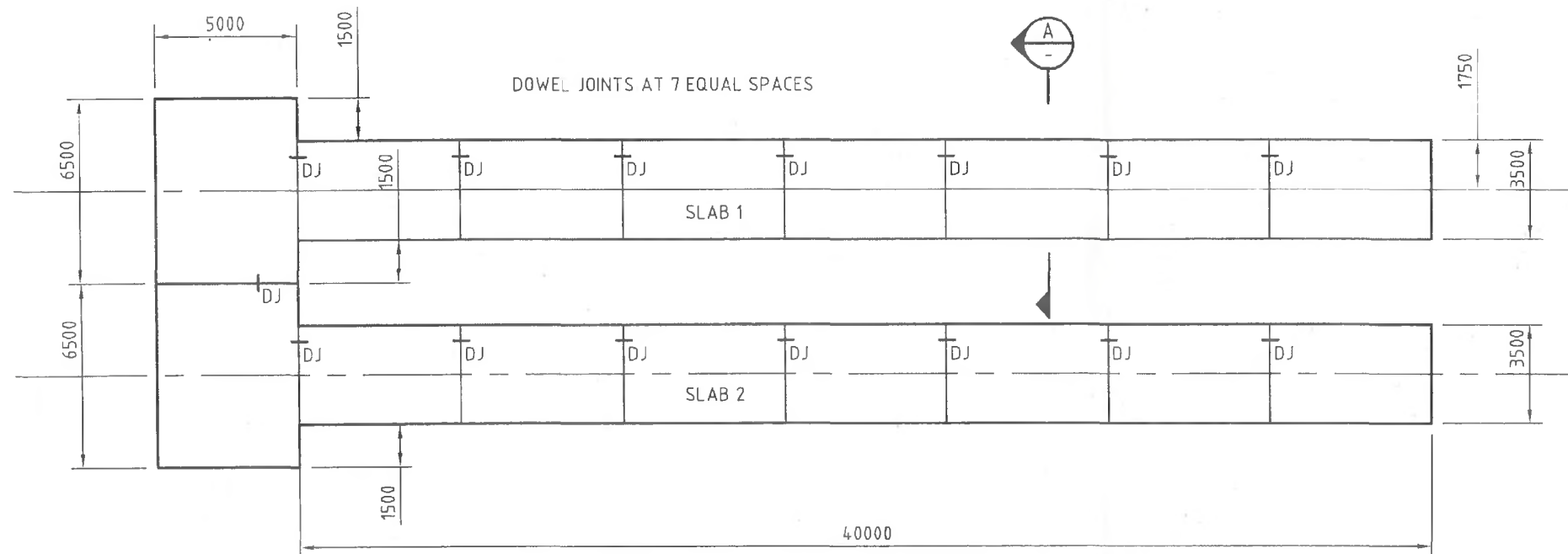

D.J. - DENOTES DOWELLED JOINT. REFER TO DETAIL

GROUND SLAB

GROUND SLAB TO BE 200mm MINIMUM THICK REINFORCED WITH SL82 MESH TOP THROUGHOUT (U.N.O) 30 COVER. CONCRETE $F'c=40MPa$

CONCRETE SLAB LAYOUT

SCALE 1:200

0.2mm VAPOUR BARRIER

PROVIDE LEVELS & FALLS TO COUNCIL REQUIREMENTS. REPAIR SURROUNDING PAVEMENT & MAKE GOOD

SUB BASE & BASE TO RTA SPECIFICATIONS

SL82 TOP (30 COVER)
TO BE DETERMINED PRIOR TO EXCAVATION

A SECTION

SCALE 1:20

10
5
FILL WITH POLYSULPHIDE SEALANT

STOP MESH 50mm CLEAR OF JOINT BOTH SIDES
REINFORCEMENT



GALVANISED R24 AT 400 C/C & 600 LONG. BITUMEN COAT & CAP ONE END AS SHOWN.

DOWELLED JOINT (D.J)

SCALE 1:20

<p>1 FOR CONSTRUCTION</p>				<p>0 ISSUED FOR APPROVAL</p>				<p>200 400 600mm SCALE 1:20 AT ORIGINAL SIZE</p>				<p>0 2000 4000 6000mm SCALE 1:200 AT ORIGINAL SIZE</p>				<p>GHD CLIENTS PEOPLE PERFORMANCE 72 Mc Menem Street Orange NSW 2800 Australia PO Box 860 Orange NSW 2800 T 61 2 6362 8400 F 61 2 6363 8401 E orange@ghd.com.au W www.ghd.com.au</p>				<p>DO NOT SCALE Drawn: D. YATES Designed: C. BEUZEVILLE Drafting Check: Approved: Date: Scale: AS SHOWN</p>				<p>Client: FORBES SHIRE COUNCIL Project: DAROOBALGIE HVI SLAB Title: CONCRETE INSPECTION PADS Drawing No: 21-1645517-S002 Rev: 1</p>			
---------------------------	--	--	--	------------------------------	--	--	--	--	--	--	--	--	--	--	--	---	--	--	--	--	--	--	--	--	--	--	--



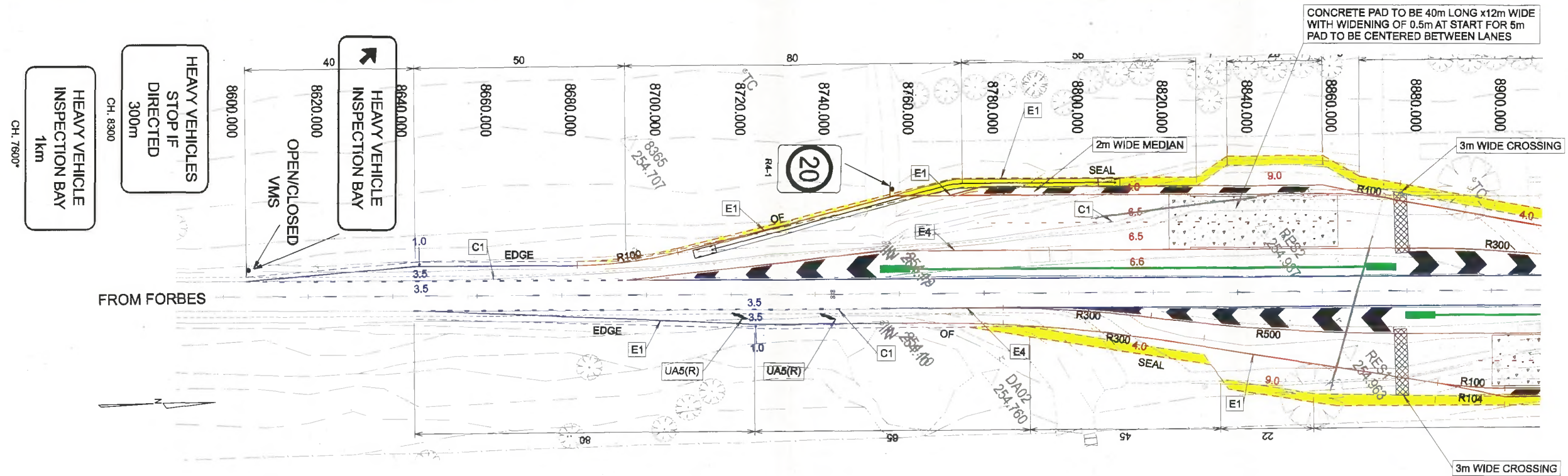

*NOTE: HEAVY VEHICLE CHECKING STATION 1km SIGN
TO BE SUPPLEMENTED BY A OPEN/CLOSED VMS SIGN

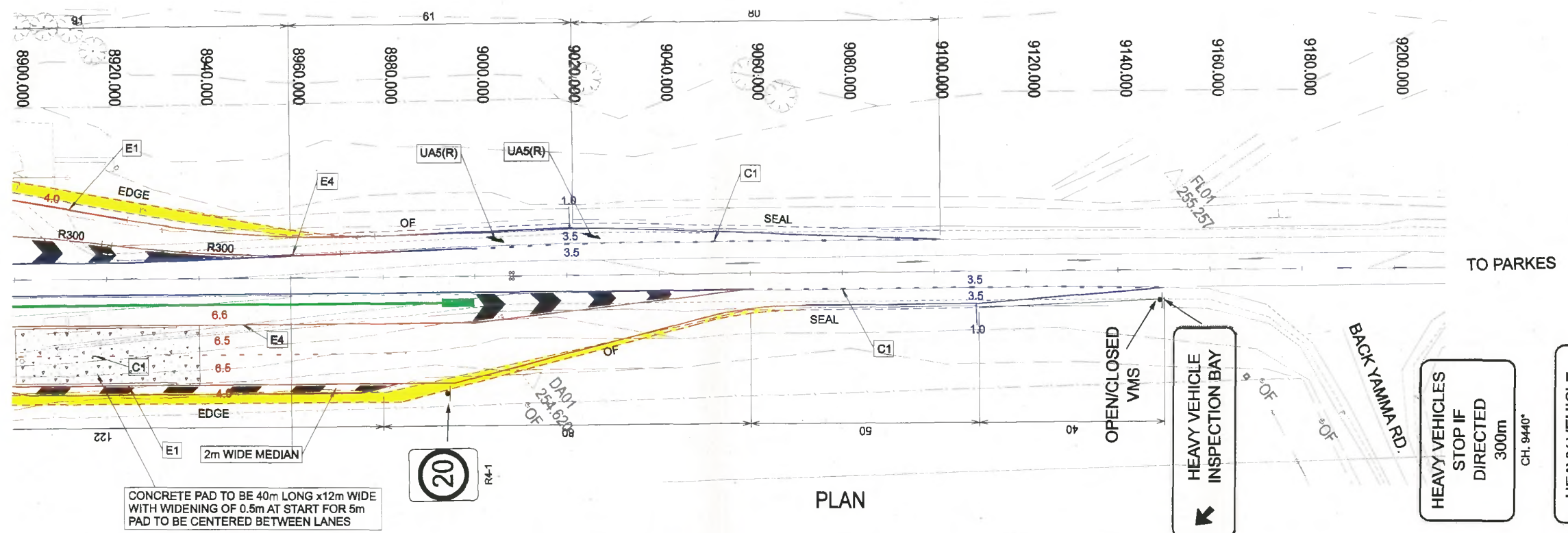

PLAN

PRINTED DATE 17/09/2008				RTA PREPARED BY PROJECT DESIGN TECHNICAL SERVICES RTA OPERATIONS		ROADS AND TRAFFIC AUTHORITY OF NSW FORBES SHIRE HIGHWAY NO.17 - NEWELL HIGHWAY DAROOBALGIE HEAVY VEHICLE INSPECTION STATION PROPOSED WIDENING AND SEALING OF EXISTING SITE LINEMARKING & SIGNPOSTING PLAN		FILE No. 07M740	DRAWING 024_linemarking_B.dgn	SHEET No. 024
B SIGN ALTERATIONS VJG 12/9/06 A PAVEMENT WIDENING & LINEMARKING CHANGES VJG 10/9/06 No. Amendment Description Initials Date A3 original This sheet may be prepared using colour and may be incomplete if copied				DESIGNED V.GREEN REVIEWED T.HENDRY		REGISTRATION NUMBER 0017.157.MW.3705				
SCALES 0 10 20 30 40 50 SCALE 1:1000m Co-ordinate System: MGA Zone 56 Height Datum: A.H.D.										

NOTES:

- ALL LAMPS TO BE HIGH PRESSURE SODIUM - CLEAR TUBULAR UNLESS SHOWN OTHERWISE. WATTAGES ARE AS SHOWN ON THE TABLE.
- STREET LIGHTING LUMINAIRES ARE TO BE 'REXEL' OPTISPAN, CATALOGUE No's. OPNN17 & OPN400N17 WITH REMOTE GEAR TO RTA STANDARDS.
- ALL CONDUITS TO BE 80mm DIA ORANGE HEAVY DUTY RIGID UNDERGROUND P.V.C. CONDUIT.
- MINIMUM DEPTH OF CONDUIT 500mm.
- STREET LIGHTING COLUMN SETBACKS SHALL BE AS SHOWN ON THE TABLE.
- REFER TABLE FOR LUMINAIRE PHASING AND CIRCUIT NUMBER.
- LIGHT LEVELS ARE CALCULATED ON THE LUMINAIRES BEING MOUNTED 12 METRES ABOVE THE ROADWAY. LIGHTING IN THE INSPECTION STATION HAS BEEN CALCULATED ON THE LUMINAIRES BEING 9 METRES ABOVE THE ROADWAY.
- ELECTRICAL INSPECTIONS TO BE CARRIED OUT AT REGULAR INTERVALS BY A ROADS AND TRAFFIC AUTHORITY ELECTRICAL INSPECTOR (FROM TRAFFIC ENGINEERING OR TRAFFIC ELECTRICAL ENGINEERING) FROM COMMENCEMENT OF WORK TO ENSURE ELECTRICAL WORK CONFORMS TO RTA SPECIFICATIONS AND DRAWINGS.
- LIAISE WITH COUNTRY ENERGY REGARDING SUPPLY.
- REFER TO SPECIFICATION No. TS1-SP-017-ITSP, CLAUSE 2.4.1 FOR PIT AND LID CONSTRUCTION FOR COMMUNICATIONS PITS.

NOTES CONTINUED:

- COMMUNICATIONS PITS ARE TO BE LOCATED NEAR COLUMNS 1, 6, 7, 14 & 16 ON THE WESTERN SIDE AND LOCATED NEAR COLUMNS 18, 24, 25, 32 & 34 ON THE EASTERN SIDE.
- CABLE PITS INDICATED ON SHEET 1 ARE INDICATIVE ONLY. SEPERATE PITS FOR POWER AND COMMUNICATIONS WILL NEED TO BE INSTALLED COMPLETE WITH HEAVY DUTY GATIC COVERS. EACH PIT INDICATED REPRESENTS ONE POWER AND ONE COMMUNICATIONS PIT INSTALLED ACCORDING TO THE AUSTRALIAN STANDARDS.
- 65A 3 POLE MAIN SWITCH TO BE USED FOR LIGHT SWITCHES IN DISTRIBUTION BOARDS DB1 AND DB2. THESE ARE TO BE HPM, CATALOGUE NUMBER B365 OR EQUIVALENT.
- DISTRIBUTION BOARD DB2 IS TO BE A STAINLESS STEEL B & R ENCLOSURE, CATALOGUE NUMBER N106042/S WITH LOCKING MECHANISM TO SUIT RTA INSPECTORS. DISTRIBUTION BOARD TO BE INSTALLED USING SUITABLE GALVANISED SQUARE HOLLOW SECTION. SUITABLE CONCRETE FOOTING TO BE USED FOR SQUARE HOLLOW SECTION.
- DISTRIBUTION BOARD SHOULD BE ABLE TO BE CLOSED WHEN INTERNAL GPD IS IN USE. A SUITABLE FLAP/COVER IS REQUIRED TO KEEP THE OPENING FOR THE LEAD CLOSED/COVERED WHEN THE GPD IS NOT IN USE.
- 15A GPD'S INSTALLED IN BARRIERS ARE TO BE WILCO, CATALOGUE NUMBER WMC115-CK WITH MATCHING WIP115 SOCKET INLET. THESE SHALL BE INSTALLED TO PROVIDE FLUSH FINISH.

STREET LIGHTING LUMINAIRE DETAILS							
POLE No.	POLE TYPE	CHAINAGE	POLE HEIGHT	POLE OUTREACH	WATTAGE	CIRCUIT PHASE	SETBACK
DISTRIBUTION BOARD DB1							
01	S/BASE	8610	12	4.5	250W	1A	6m FROM THE EDGE OF THE NEAREST TRAFFIC LANE
02	S/BASE	8650	12	4.5	250W	1B	1m BEHIND DISH DRAIN
03	S/BASE	8695	12	4.5	250W	5	1m BEHIND DISH DRAIN
04	IMPACT	8730	12	4.5	250W	1A	1m BEHIND DISH DRAIN
05	IMPACT	8767	9.0	2.0	250W	1B	1m BEHIND DISH DRAIN
06	IMPACT	8797	9.0	2.0	250W	1C	1m BEHIND INSPECTION LANE
07	IMPACT	8827	9.0	2.0	250W	1A	1m BEHIND INSPECTION LANE
08	IMPACT	8857	9.0	2.0	250W	1B	1m BEHIND INSPECTION LANE
09	IMPACT	8908	12	4.5	400W	1C	1m BEHIND DISH DRAIN
10	S/BASE	8960	12	4.5	250W	5	6m BEHIND ACCELERATION LANE
11	S/BASE	9010	12	4.5	400W	1B	6m BEHIND ACCELERATION LANE
12	S/BASE	9060	12	4.5	400W	1C	6m BEHIND ACCELERATION LANE
13	S/BASE	9105	12	4.5	250W	1A	6m BEHIND ACCELERATION LANE
14	IMPACT	8767	9.0	3.0	250W	1C	2m BEHIND INSPECTION LANE
15	IMPACT	8797	9.0	3.0	250W	1A	2m BEHIND INSPECTION LANE
16	IMPACT	8827	9.0	3.0	250W	1B	2m BEHIND INSPECTION LANE
17	IMPACT	8857	9.0	3.0	250W	1C	2m BEHIND INSPECTION LANE
35	STANDARD	-	9.0	2.0	250W	5	-
36	STANDARD	-	9.0	2.0	250W	5	-
DISTRIBUTION BOARD DB2							
18	S/BASE	8650	12	4.5	250W	1A	6m BEHIND ACCELERATION LANE
19	S/BASE	8695	12	4.5	400W	1B	6m BEHIND ACCELERATION LANE
20	S/BASE	8745	12	4.5	400W	1C	6m BEHIND ACCELERATION LANE
21	S/BASE	8810	12	4.5	250W	5	5m BEHIND ACCELERATION LANE
22	IMPACT	8852	12	4.5	400W	1B	1m BEHIND DISH DRAIN
23	IMPACT	8903	9.0	2.0	250W	1C	1m BEHIND INSPECTION LANE
24	IMPACT	8930	9.0	2.0	250W	1A	1m BEHIND INSPECTION LANE
25	IMPACT	8960	9.0	2.0	250W	1B	1m BEHIND INSPECTION LANE
26	IMPACT	8990	9.0	2.0	250W	1C	1m BEHIND DISH DRAIN
27	IMPACT	9025	12	4.5	250W	1A	1m BEHIND DISH DRAIN
28	S/BASE	9060	12	4.5	250W	5	1m BEHIND DISH DRAIN
29	S/BASE	9105	12	4.5	250W	1C	1m BEHIND DISH DRAIN
30	S/BASE	9145	12	4.5	250W	1A	6m FROM THE EDGE OF THE NEAREST TRAFFIC LANE
31	IMPACT	8900	9.0	3.0	250W	1B	2m BEHIND INSPECTION LANE
32	IMPACT	8930	9.0	3.0	250W	1C	2m BEHIND INSPECTION LANE
33	IMPACT	8960	9.0	3.0	250W	1C	2m BEHIND INSPECTION LANE
34	IMPACT	8990	9.0	3.0	250W	1A	2m BEHIND INSPECTION LANE

STREET LIGHTING CONTROL CUBICLE			
CIRCUIT NUMBER	LOCATION	CABLE SIZE	CIRCUIT BREAKERS
	SUBMAINS TO DISTRIBUTION BOARD DB1 ON WESTERN SIDE HEAVY VEHICLE INSPECTION BAY	4x25mm ²	1x63A (TYPE B) TRIPLE POLE
	SUBMAINS TO DISTRIBUTION BOARD DB2 ON EASTERN SIDE HEAVY VEHICLE INSPECTION BAY	4x120mm ²	1x63A (TYPE B) TRIPLE POLE
	CONSUMER MAINS	4x120mm ²	1x100A (TYPE B) TRIPLE POLE
DISTRIBUTION BOARD DB1			
1	WESTERN SIDE HEAVY VEHICLE INSPECTION BAY STREET LIGHTING CIRCUIT	4x16mm ² 1x10mm ² EARTH	1x32A (TYPE B) TRIPLE POLE
2	WESTERN SIDE HEAVY VEHICLE INSPECTION BAY GPD'S LOCATED IN BARRIERS CIRCUIT	2C+E 25mm ²	1x32A (TYPE B) SINGLE POLE
3	WESTERN SIDE HEAVY VEHICLE INSPECTION BAY GPD'S LOCATED IN BARRIERS CIRCUIT	2C+E 25mm ²	1x32A (TYPE B) SINGLE POLE
4	WESTERN SIDE HEAVY VEHICLE INSPECTION BAY INTERNAL GPD IN DISTRIBUTION BOARD DB1	2C+E 4mm ²	1x20A (TYPE B) SINGLE POLE
5	WESTERN SIDE HEAVY VEHICLE INSPECTION BAY FLAG LIGHTING AND REST AREA LIGHTING	2C+E 10mm ²	1x16A (TYPE B) SINGLE POLE
DISTRIBUTION BOARD DB2			
1	EASTERN SIDE HEAVY VEHICLE INSPECTION BAY STREET LIGHTING CIRCUIT	4x16mm ² 1x10mm ² EARTH	1x32A (TYPE B) TRIPLE POLE
2	EASTERN SIDE HEAVY VEHICLE INSPECTION BAY GPD'S LOCATED IN BARRIERS CIRCUIT	2C+E 25mm ²	1x32A (TYPE B) SINGLE POLE
3	EASTERN SIDE HEAVY VEHICLE INSPECTION BAY GPD'S LOCATED IN BARRIERS CIRCUIT	2C+E 25mm ²	1x32A (TYPE B) SINGLE POLE
4	EASTERN SIDE HEAVY VEHICLE INSPECTION BAY INTERNAL GPD IN DISTRIBUTION BOARD DB2	2C+E 4mm ²	1x20A (TYPE B) SINGLE POLE
5	EASTERN SIDE HEAVY VEHICLE INSPECTION BAY FLAG LIGHTING	2C+E 10mm ²	1x16A (TYPE B) SINGLE POLE

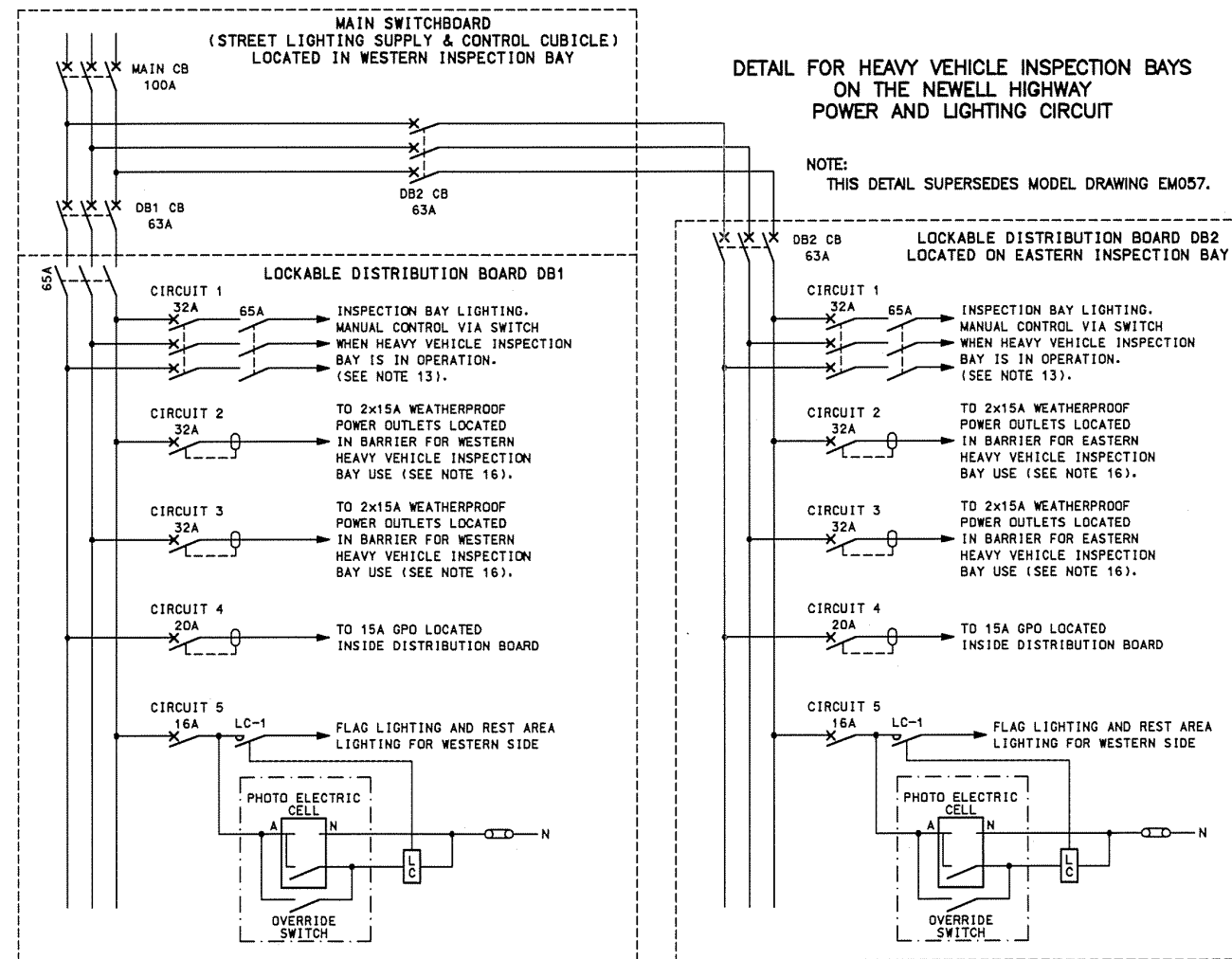

A. ORIGINAL ISSUE
B. DESIGN UPDATED TO SUIT NEW ALIGNMENT, FLAG LIGHTING CIRCUITS AND REST AREA LIGHTING
K.D. 18-09-08

ADVANCED COPY

REFERENCE DRAWINGS	DRAWN: K.D. 23-05-08
	CHECKED: T.E.L. 01-08-08
	PASSED: <i>TL</i>
	APPROVED: <i>[Signature]</i>
	DATE: 05-08-08

ROADS AND TRAFFIC AUTHORITY, NSW
TRAFFIC TECHNOLOGY BRANCH

FORBES SHIRE COUNCIL
HIGHWAY No.17 - NEWELL HIGHWAY
HEAVY VEHICLE INSPECTION BAY
DAROOBAGIE

SHEET SIZE	FILE No.	SCALE	SHEET No.
A1	ES0205	1:500	2 OF 2
CAD FILE NAME: EM1088_02B.dwg			
ISSUE: <i>[Signature]</i>			
REG No. EM1088			

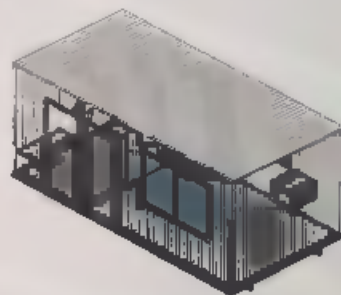
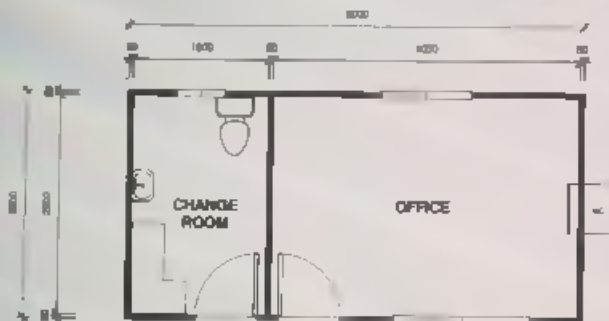

From: DUBOIS Alexandre <"o=rta/ou=exchange administrative group (fydibohf23spdlt)/cn=recipients/cn=alexandu">
To: cbfprojects@bigpond.com
Date: Thu, 04 May 2017 20:52:37 +1000
Attachments: 20170412_153438.jpg (1.41 MB); 20170412_153712.jpg (2.2 MB); 20170412_153715.jpg (2.07 MB); Garoobalgie Final 011216.pdf (121.81 kB); Plan of Darrobalgie site .pdf (3.96 MB); IMG_0986.jpg (73.77 kB)

Good afternoon,

Can you please provide a quotation for the following:

- moving the office shed on each side to underneath the shelter adjacent the weighbridge, refer to the images attached, power and IT works will be carried out by other parties
- Installation of toilet facility, refer to attached facility image. Installation to be carried out to AS standards, excavation for a retention pit 25m, septic tank 5500 L, rain water tank 5000 L, sewerage and plumbing pipes, trench and lay plumbing to connect into water meter approx. 100m , footings for the office/toilet , transportation , installation of water pump , installation of split system air con.

Exact location of toilet facility to be identified on the west bound site as there is ample space available for the septic tanks.

Please forward any questions in writing so that they may be circulated

I will make contact with you to arrange a site visit as required.

We would ideally like to commence works in May, it would be appreciated if you could provide your quotation by COB 12th of May

Thank you

Alex Dubois
Project Manager
Compliance Systems | Compliance Operations Branch | Compliance and Regulatory Services
T 02 88370636 | M [REDACTED] 6 298
www.rms.nsw.gov.au

Roads and Maritime Services
99 Phillip st Parramatta NSW 2150

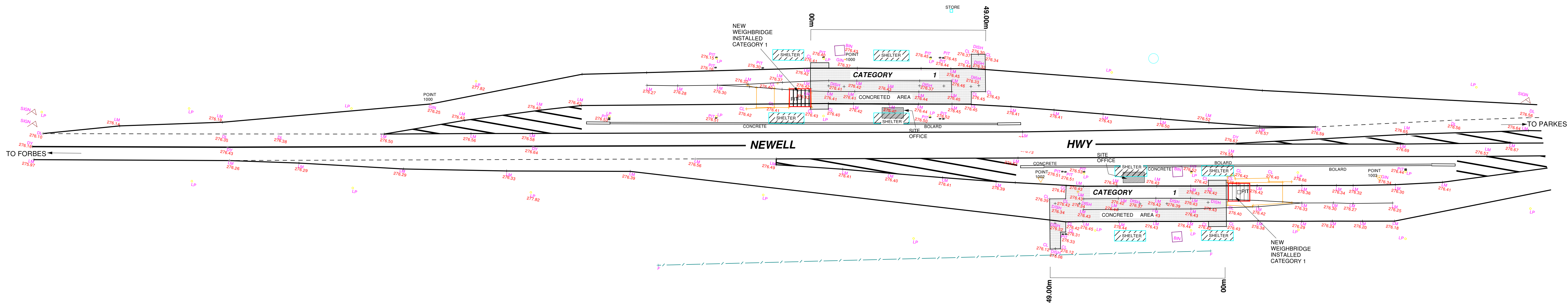

POINT COORDINATION TABLE
CONTROL POINTS DERIVED FROM:
TOPCON GPRS (CORSNET NETWORK)

Point	Easting	Northing	Elevation	Code
1000	39998.418	6301810.459	276.245	GIN
1001	40053.590	6301913.320	276.374	GIN
1002	40112.130	6301939.639	276.450	GIN
1003	40165.286	6302018.176	276.344	GIN

- KEY
- LM LANE MARKING
 - DL BROKEN LINE
 - LP LIGHT POLE
 - CL CONCRETE LINE
 - DISH DRAINAGE CONCRETE DISH DRAIN
 - DY DOUBLE YELLOW LINES

AMENDMENTS	
DATE:	DESCRIPTION:

NOTES:
IF ANY CONSTRUCTION WORK IS PLANNED THE CONCERNED SHOULD UNDERTAKE A FURTHER SURVEY TO DEFINE ANY BOUNDARIES AS NO BOUNDARIES HAVE BEEN DEFINED. ANY POINT CRITICAL TO THE PREPARATION OF PLANS AND/OR CONSTRUCTION SHOULD BE CHECKED BY THE BUILDER BEFORE ANY WORK COMMENCING. ALL SERVICES ARE INDICATIVE ONLY. OTHER SERVICES MAY EXIST. ALL TREES ARE APPROXIMATE LOCATION AND SIZE ONLY. DIAL BEFORE YOU DIG SHOULD BE UNDERTAKEN PRIOR TO ANY EXCAVATION WORK ON 1100. PRIOR TO THE COMPLETION OF ANY PLANS AND/OR CONSTRUCTION FURTHER FIELD WORK SHOULD BE UNDERTAKEN.



PRECISE SURVEYING
PTY LTD

PH: (02) 9620 2133
MOB: 0415 55 55 25
MAIL: PO BOX 745 HORSLEY PARK 2175
EMAIL: precisesurveying@gmail.com

CLIENT: RMS		JOB No: 82-2016
SURVEY PURPOSE: DEFINE THE CATEGORY OF THE TRUCK WEIGHING AREAS OF DARCOBALGIE HWY INCLUDING THE NEWLY INSTALLED WEIGH BRIDGE	JOB ADDRESS: HVIS NEWELL HWY DARCOBALGIE NSW	DATE: 01.12.2016
SCALE: 1 : 550 on A1	LEVELS: AHD	

DAROOBALGIE HVI SLAB

FOR FORBES SHIRE COUNCIL

GENERAL NOTES:

- G1. ALL MATERIALS AND WORKMANSHIP SHALL BE IN ACCORDANCE WITH THE RELEVANT AND CURRENT SAA CODES AND WITH THE BY-LAWS AND ORDINANCES OF THE RELEVANT BUILDING AUTHORITIES EXCEPT WHERE VARYED BY THE PROJECT SPECIFICATION.
- G2. THIS OFFICE SHOULD BE NOTIFIED IMMEDIATELY IF OTHER CONSULTANTS DRAWINGS REFER TO THAT SHOWN ON THIS DRAWING.
- G3. MARK NUMBERS MUST BE CLEARLY SHOWN ON ALL ITEMS.
- G4. DURING CONSTRUCTION THE STRUCTURE SHALL BE MAINTAINED IN A STABLE CONDITION AND NO PART SHALL BE OVERSTRESSED. TEMPORARY BRACING SHALL BE PROVIDED BY THE CONTRACTOR TO KEEP THE WORKS AND EXCAVATIONS STABLE AT ALL TIMES.

SITEWORKS NOTES

- SW1. CONTRACTOR MUST VERIFY ALL DIMENSIONS AND EXISTING LEVELS ON SITE PRIOR TO COMMENCEMENT OF WORKS. ANY DISCREPANCIES TO BE REPORTED TO THE ENGINEER/SUPERINTENDENT.
- SW2. STRIP ALL TOPSOIL FROM THE CONSTRUCTION AREA AND REMOVE OR STOCKPILE ON SITE AS APPROVED TO BE LATER SPREAD AS DIRECTED.
- SW3. MAKE SMOOTH CONNECTION WITH ALL EXISTING WORKS.
- SW4. COMPACT SUBGRADE UNDER STRUCTURES AND PAVEMENTS TO MINIMUM 98% STANDARD MAXIMUM DRY DENSITY IN ACCORDANCE WITH AS1289 5.2.1.
- SW5. COMPACT BASECOURSE UNDER PAVEMENT TO MINIMUM 98% STANDARD MAXIMUM DRY DENSITY IN ACCORDANCE WITH AS1289 5.2.1.
- SW6. ALL BASECOURSE MATERIAL BE AN APPROVED GOOD QUALITY NATURAL GRAVEL.
- SW7. ASPHALTIC CONCRETE SHALL CONFORM TO RTA FORM 612.
- SW8. PROVIDE 10mm WIDE EXPANSION JOINTS BETWEEN STRUCTURES AND ALL CONCRETE OR UNIT PAVEMENTS.
- SW9. ALL CONCRETE TO HAVE A MINIMUM COMPRESSIVE STRENGTH OF 40MPa.
- SW10. ALL KERBS, GUTTER, DISH DRAINS AND CROSSINGS TO BE CONSTRUCTED ON 75MM GRANULAR BASECOURSE COMPACTED TO MINIMUM 98% STANDARD DRY DENSITY IN ACCORDANCE WITH AS1289 5.2.1.
- SW11. EXPANSION JOINTS (EJ) TO BE FORMED FROM 10mm COMPRESSIBLE CORK FILLER BOARD FOR THE FULL DEPTH OF THE SECTION AND CUT TO PROFILE.

FOUNDATIONS:

- F1. FOUNDATION MATERIAL SHALL BE INSPECTED AND APPROVED BY THE ENGINEER FOR THE ABOVE SAFE BEARING PRESSURE BEFORE PLACING CONCRETE.

REINFORCED CONCRETE NOTES

- RC1. ALL WORKMANSHIP AND MATERIALS SHALL BE IN ACCORDANCE WITH AS3600 (Current edition) WITH AMENDMENTS EXCEPT WHERE VARYED BY THE CONTRACT DOCUMENTS.

ELEMENT	SLUMP mm	MAX AGGREGATE SIZE (mm)	CEMENT TYPE	28 DAYS MPa	AD-MIXTURE
SLAB ON GROUND	80 ± 15	20	NORMAL PORTLAND CEMENT	44	NIL

- RC3. THE EXPOSURE CLASSIFICATIONS ARE AS FOLLOWS. PROVIDE BAR SUPPORTS OR SPACERS TO GIVE THE FOLLOWING MINIMUM CLEAR CONCRETE COVER TO ALL REINFORCEMENT U.N.O. ON THE DRAWINGS.

EXPOSURE CLASSIFICATION: A1/A2		
STANDARD FORMWORK AND COMPACTION		
ELEMENT	EXTERIOR ENVIRONMENTS	CAST AGAINST GROUND
SLAB ON GROUND	30	50

- RC4. COVER TO REINFORCEMENT SHALL BE OBTAINED BY THE USE OF APPROVED BAR CHAIRS. ALL CHAIRS TO BE SPACED AT 900 CENTRES MAXIMUM.
- RC5. ALL CONCRETE SHALL BE MECHANICALLY VIBRATED. VIBRATORS SHALL NOT BE USED TO SPREAD CONCRETE.
- RC6. SIZES OF CONCRETE ELEMENTS DO NOT INCLUDE THICKNESS OF APPLIED FINISHES.
- RC7. BEAM DEPTHS ARE WRITTEN FIRST AND INCLUDE SLAB THICKNESS.
- RC8. NO HOLES OR CHASES OTHER THAN THOSE SHOWN ON STRUCTURAL DRAWINGS SHALL BE MADE IN CONCRETE MEMBERS WITHOUT THE PRIOR APPROVAL OF THE ENGINEER.
- RC9. CONSTRUCTION JOINTS WHERE NOT SHOWN SHALL BE LOCATED TO THE APPROVAL OF THE ENGINEER. ALL CONSTRUCTION JOINTS SHALL BE TREATED AS SPECIFIED.
- RC10. REPRESENTATION OF REINFORCEMENT IS DIAGRAMMATIC. IT IS NOT NECESSARILY SHOWN IN TRUE PROJECTION.
- RC11. SPLICES IN REINFORCEMENT SHALL BE MADE ONLY IN THE POSITIONS SHOWN UNLESS THE APPROVAL OF THE ENGINEER IS OBTAINED FOR ANY OTHER SPLICE.
- RC12. WELDING OF REINFORCEMENT WILL NOT BE PERMITTED UNLESS SHOWN ON THE STRUCTURAL DRAWINGS.
- RC13. CONDUITS, PIPES ETC SHALL ONLY BE LOCATED IN THE MIDDLE ONE THIRD OF THE SLAB DEPTH & SPACED AT NOT LESS THAN THREE DIAMETERS. PIPES OR CONDUITS SHALL NOT BE PLACED WITHIN THE COVER OF THE REINFORCEMENT.

RC14. REINFORCEMENT SYMBOLS:-

- Rb DENOTES STRUCTURAL GRADE 250 PLAIN ROUND BAR TO AS4671
- N DENOTES HOT ROLLED GRADE 500 DEFORMED (RIBBED) BAR DUCTILITY CLASS N TO AS4671
- L DENOTES HOT ROLLED GRADE 500 DEFORMED BAR DUCTILITY CLASS L TO AS4671
- SL DENOTES HARD DRAWN WIRE GRADE 500 SQUARE REINFORCING MESH DUCTILITY CLASS L TO AS4671
- RL DENOTES HARD DRAWN WIRE GRADE 500 RECTANGULAR REINFORCING MESH DUCTILITY CLASS L TO AS4671
- V DENOTES GRADE 500 STEEL REINFORCING WIRE TO AS4671
- TM DENOTES GRADE 250AL TRENCH MESH TO AS/NZS 4671

REINFORCEMENT NOTATION SHALL BE AS FOLLOWS:

NUMBER OF BARS IN GROUP BAR GRADE & TYPE

NOMINAL BAR SIZE IN mm 17 N 20 - 250 SPACING IN mm

THE FIGURE FOLLOWING THE FABRIC SYMBOL F IS THE REFERENCE NUMBER FOR FABRIC TO AS1364.

THE FIGURE FOLLOWING THE FABRIC SYMBOLS SL, RL, TM IS THE REFERENCE NUMBER FOR FABRIC AS/NZS 4671.

- RC15. ALL REINFORCING SHALL COMPLY WITH AS1364 AND AS1393 AND SHALL BE SUPPLIED IN FLAT SHEETS.
- RC16. ALL FABRIC FOR SLABS POURED ON GROUND MUST BE IN PLACE BEFORE CONCRETING COMMENCES AND SHALL BE SUPPORTED ON BAR CHAIRS IN ACCORDANCE WITH NOTE RC4. FURTHERMORE, ALL SLABS POURED ON GROUND TO BE PLACED ON 0.2m THICK WATERPROOF MEMBRANE.

- RC17. LAPS IN REINFORCEMENT SHALL BE MADE ONLY WHERE SHOWN ON THE DRAWING UNLESS OTHERWISE APPROVED. LAP LENGTHS SHALL BE 40 x BAR DIAMETERS U.N.O. (450 mm.) NOTE: WHERE BARS WITH DIFFERENT DIAMETERS LAP, THE LAP LENGTH SHALL APPLY FOR THE SMALLER BAR DIAMETER. ALL COGS TO BE STANDARD COGS U.N.O.

FABRIC LAP DETAILS:-

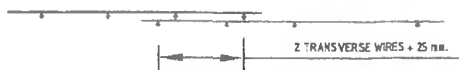

- RC18. THE CONCRETE SHALL BE ALLOWED TO CURE BY COVERING WITH CLEAR PLASTIC SHEETING AND KEEPING THE CONCRETE WET UNDER THE PLASTIC. THE CONCRETE SHALL BE COVERED FOR A MINIMUM OF 14 DAYS.

- RC19. ALL CONCRETE SHALL BE SAMPLED AND TESTED BY AN INDEPENDENT "NATA" TESTING LABORATORY FOR COMPRESSIVE STRENGTH IN ACCORDANCE WITH AS3600. ALL CONCRETE TRUCKS SHALL BE SLUMP TESTED BY INDEPENDENT "NATA" PERSONNEL. REJECTION FOR SLUMP SHALL BE +/- 5mm.

DESIGN LOADS

- DL1. U.N.O. THE FOLLOWING DESIGN LOADS SHALL APPLY: 9 TON STANDARD AXLE LOAD

EROSION & SEDIMENT CONTROL NOTES

- ESC1. ALL WORK SHALL BE GENERALLY CARRIED OUT IN ACCORDANCE WITH:
A. LOCAL AUTHORITY REQUIREMENTS.
B. EPA - POLLUTION CONTROL MANUAL FOR URBAN STORMWATER.
C. DEPARTMENT OF CONSERVATION AND LAND MANAGEMENT MANUAL "URBAN EROSION & SEDIMENT CONTROL".
- ESC2. MAINTAIN THE EROSION CONTROL DEVICES INDICATED TO THE SATISFACTION OF THE SUPERINTENDENT AND THE LOCAL AUTHORITY.
- ESC3. WHEN STORMWATER PITS ARE CONSTRUCTED PREVENT SITE RUNOFF ENTERING UNLESS Silt FENCES ARE ERECTED AROUND PITS.

DRAWING INDEX

Dwg. No.	DESCRIPTION
S-001	GENERAL NOTES & DRAWING INDEX
S-002	CONCRETE INSPECTION PADS

1	FOR CONSTRUCTION	RW	14-11-08
0	ISSUED FOR APPROVAL	DGY	WR WR 8.05.08
No	Revision	Note	Indicates signification on original issue of drawing or last revision of drawing
Drawn	Checked	Approved	Date



CLIENTS | PEOPLE | PERFORMANCE

72 Mc Numbers Street Orange NSW 2800 Australia
PO Box 660 Orange NSW 2800
T 61 2 6390 6400 F 61 2 6390 6401
E orange@ghd.com.au W www.ghd.com.au

DO NOT SCALE

Control of Use
This document may only be used by GHD's client and any other person who GHD has agreed can use this document for the purpose for which it was prepared and must not be used by any other person for any other purpose.

Drawn: D. YATES Designed: C. BEUZEVILLE

Drafting: Design: Check: Approved: Date: Scale: NOT TO SCALE

This Drawing must not be used for construction unless as approved.

Client: FORBES SHIRE COUNCIL
Project: DAROOBALGIE HVI SLAB
Title: GENERAL NOTES & DRAWING INDEX

Drawing No: 21-1645517-S001

Rev: 1

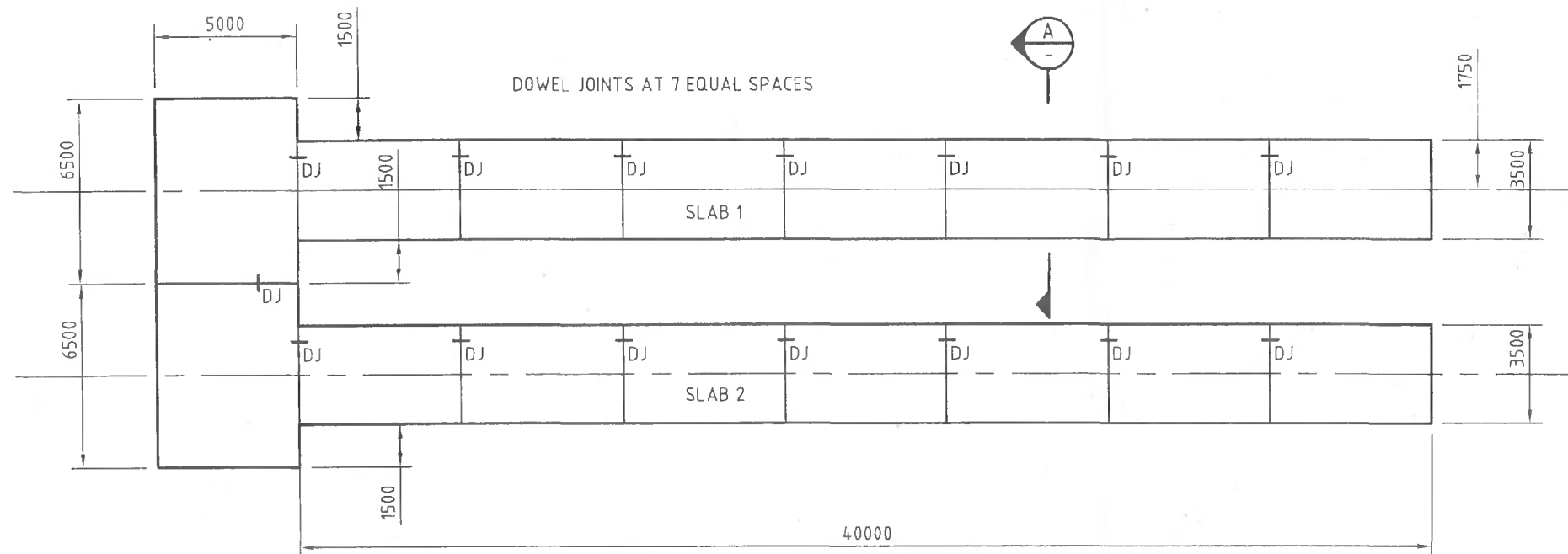

D.J. - DENOTES DOWELLED JOINT. REFER TO DETAIL

GROUND SLAB

GROUND SLAB TO BE 200mm MINIMUM THICK REINFORCED WITH SL82 MESH TOP THROUGHOUT (U.N.O) 30 COVER. CONCRETE $F'c=40MPa$

CONCRETE SLAB LAYOUT

SCALE 1:200

0.2mm VAPOUR BARRIER

PROVIDE LEVELS & FALLS TO COUNCIL REQUIREMENTS. REPAIR SURROUNDING PAVEMENT & MAKE GOOD

SUB BASE & BASE TO RTA SPECIFICATIONS

SL82 TOP (30 COVER)
TO BE DETERMINED PRIOR TO EXCAVATION

A SECTION

SCALE 1:20

10
5
FILL WITH POLYSULPHIDE SEALANT

STOP MESH 50mm CLEAR OF JOINT BOTH SIDES
REINFORCEMENT



GALVANISED R24 AT 400 C/C & 600 LONG. BITUMEN COAT & CAP ONE END AS SHOWN.

DOWELLED JOINT (DJ)

SCALE 1:20

<p>1 FOR CONSTRUCTION</p>				<p>0 ISSUED FOR APPROVAL</p>				<p>200 400 600mm</p>				<p>0 2000 4000 6000mm</p>				<p>SCALE 1:20 AT ORIGINAL SIZE</p>				<p>SCALE 1:200 AT ORIGINAL SIZE</p>				<p>72 Mc Menzies Street Orange NSW 2800 Australia PO Box 860 Orange NSW 2800 T 61 2 6362 8400 F 61 2 6363 8401 E orange@ghd.com.au W www.ghd.com.au</p>				<p>DO NOT SCALE</p>				<p>Drawn: D. YATES Designed: C. BEUZEVILLE</p>				<p>Client: FORBES SHIRE COUNCIL Project: DAROGBALGIE HVI SLAB Title: CONCRETE INSPECTION PADS</p>				<p>Drafting Check: [] Design Check: [] Approved: [] Date: []</p>				<p>Scale: AS SHOWN</p>				<p>Original Size: A3 Drawing No: 21-1645517-S002</p>				<p>Rev: 1</p>			
---------------------------	--	--	--	------------------------------	--	--	--	----------------------	--	--	--	---------------------------	--	--	--	------------------------------------	--	--	--	-------------------------------------	--	--	--	---	--	--	--	---------------------	--	--	--	--	--	--	--	---	--	--	--	--	--	--	--	------------------------	--	--	--	--	--	--	--	---------------	--	--	--

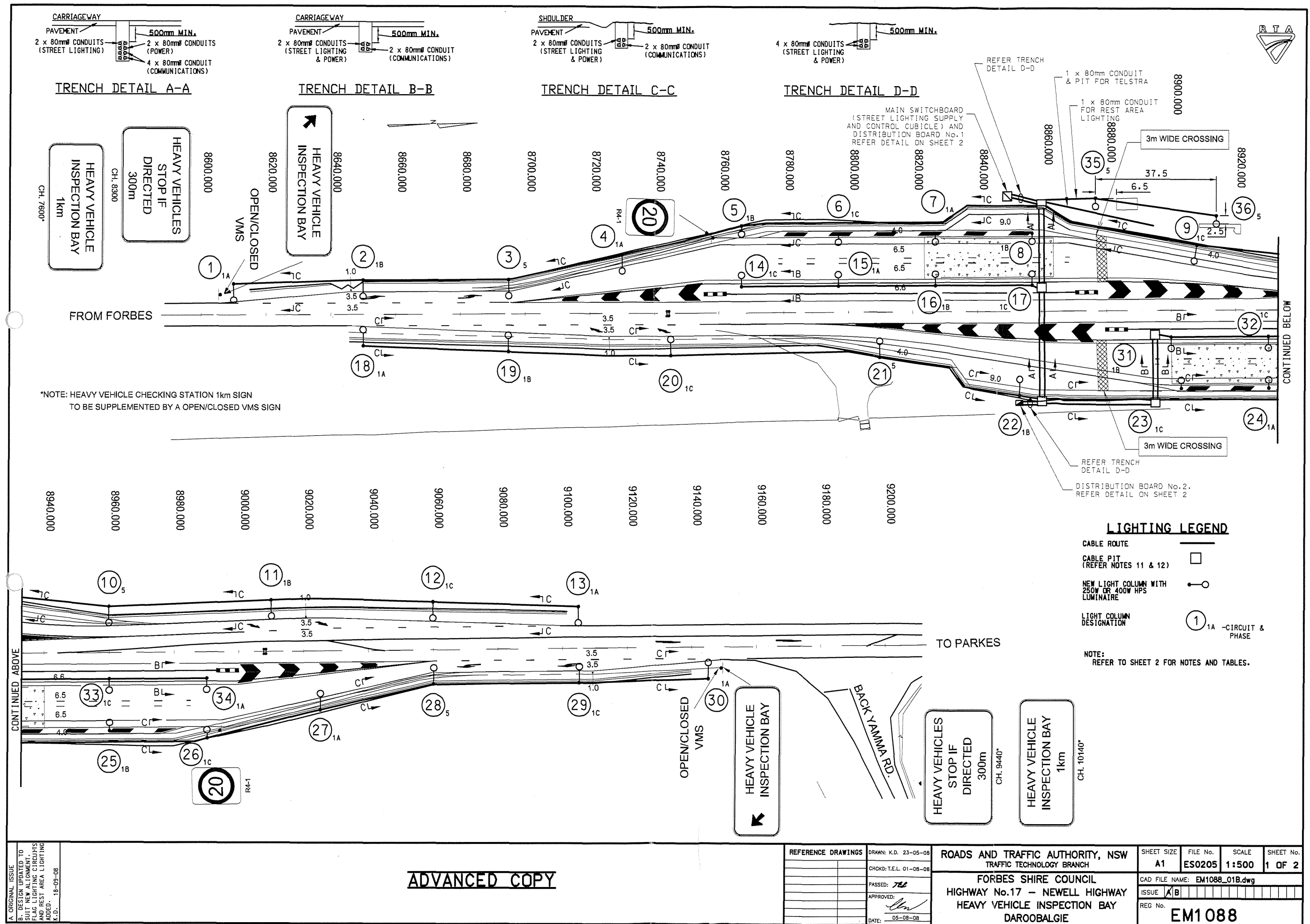

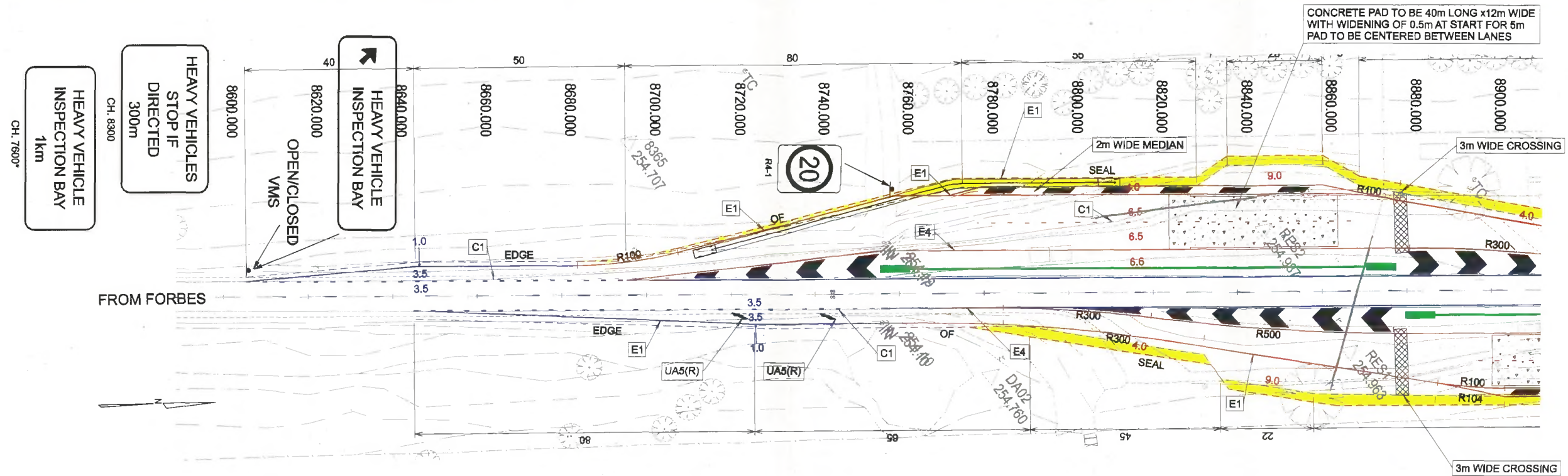

*NOTE: HEAVY VEHICLE CHECKING STATION 1km SIGN
TO BE SUPPLEMENTED BY A OPEN/CLOSED VMS SIGN

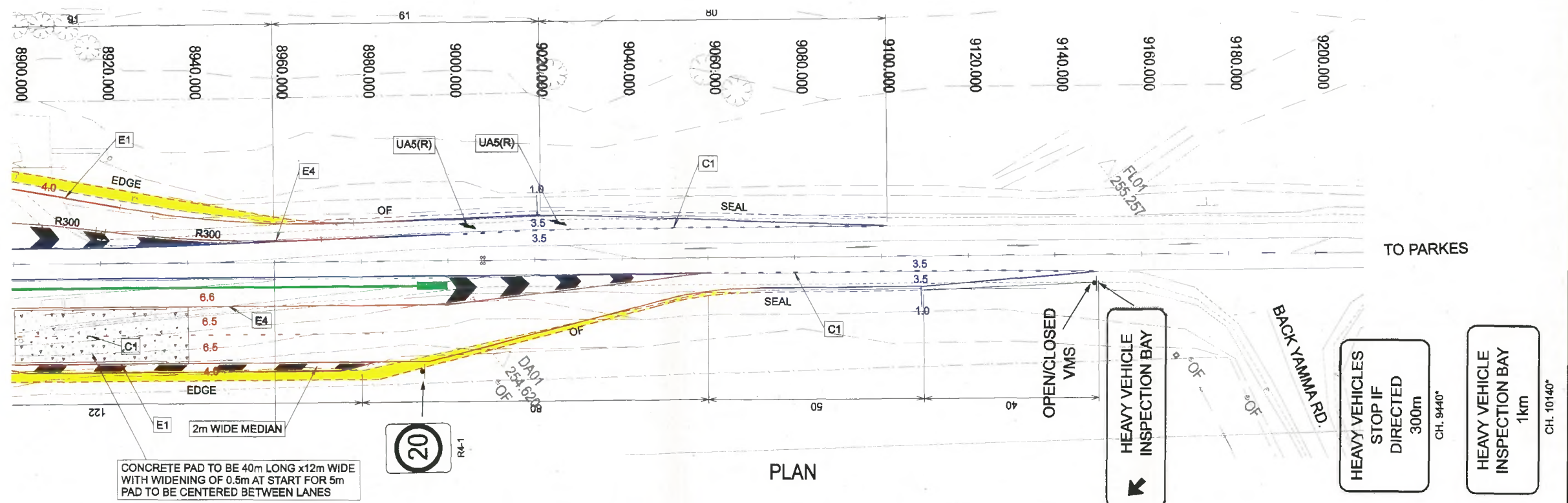

PLAN

PRINTED DATE 17/09/2008				RTA PREPARED BY PROJECT DESIGN TECHNICAL SERVICES RTA OPERATIONS		ROADS AND TRAFFIC AUTHORITY OF NSW FORBES SHIRE HIGHWAY NO.17 - NEWELL HIGHWAY DAROOBALGIE HEAVY VEHICLE INSPECTION STATION PROPOSED WIDENING AND SEALING OF EXISTING SITE LINEMARKING & SIGNPOSTING PLAN		FILE No. 07M740	DRAWING 024_linemarking_B.dgn	SHEET No. 024
B SIGN ALTERATIONS VJG 12/9/06 A PAVEMENT WIDENING & LINEMARKING CHANGES VJG 10/9/06 No. Amendment Description Initials Date A3 original This sheet may be prepared using colour and may be incomplete if copied				DESIGNED V.GREEN REVIEWED T.HENDRY		REGISTRATION NUMBER 0017.157.MW.3705				
SCALES 0 10 20 30 40 50 SCALE 1:1000m Co-ordinate System: MGA Zone 56 Height Datum: A.H.D.										

NOTES:

- ALL LAMPS TO BE HIGH PRESSURE SODIUM - CLEAR TUBULAR UNLESS SHOWN OTHERWISE. WATTAGES ARE AS SHOWN ON THE TABLE.
- STREET LIGHTING LUMINAIRES ARE TO BE 'REXEL' OPTISPAN, CATALOGUE No's. OPNN17 & OPN400N17 WITH REMOTE GEAR TO RTA STANDARDS.
- ALL CONDUITS TO BE 80mm DIA ORANGE HEAVY DUTY RIGID UNDERGROUND P.V.C. CONDUIT.
- MINIMUM DEPTH OF CONDUIT 500mm.
- STREET LIGHTING COLUMN SETBACKS SHALL BE AS SHOWN ON THE TABLE.
- REFER TABLE FOR LUMINAIRE PHASING AND CIRCUIT NUMBER.
- LIGHT LEVELS ARE CALCULATED ON THE LUMINAIRES BEING MOUNTED 12 METRES ABOVE THE ROADWAY. LIGHTING IN THE INSPECTION STATION HAS BEEN CALCULATED ON THE LUMINAIRES BEING 9 METRES ABOVE THE ROADWAY.
- ELECTRICAL INSPECTIONS TO BE CARRIED OUT AT REGULAR INTERVALS BY A ROADS AND TRAFFIC AUTHORITY ELECTRICAL INSPECTOR (FROM TRAFFIC ENGINEERING OR TRAFFIC ELECTRICAL ENGINEERING) FROM COMMENCEMENT OF WORK TO ENSURE ELECTRICAL WORK CONFORMS TO RTA SPECIFICATIONS AND DRAWINGS.
- LIAISE WITH COUNTRY ENERGY REGARDING SUPPLY.
- REFER TO SPECIFICATION No. TS1-SP-017-ITSP, CLAUSE 2.4.1 FOR PIT AND LID CONSTRUCTION FOR COMMUNICATIONS PITS.

NOTES CONTINUED:

- COMMUNICATIONS PITS ARE TO BE LOCATED NEAR COLUMNS 1, 6, 7, 14 & 16 ON THE WESTERN SIDE AND LOCATED NEAR COLUMNS 18, 24, 25, 32 & 34 ON THE EASTERN SIDE.
- CABLE PITS INDICATED ON SHEET 1 ARE INDICATIVE ONLY. SEPERATE PITS FOR POWER AND COMMUNICATIONS WILL NEED TO BE INSTALLED COMPLETE WITH HEAVY DUTY GATIC COVERS. EACH PIT INDICATED REPRESENTS ONE POWER AND ONE COMMUNICATIONS PIT INSTALLED ACCORDING TO THE AUSTRALIAN STANDARDS.
- 65A 3 POLE MAIN SWITCH TO BE USED FOR LIGHT SWITCHES IN DISTRIBUTION BOARDS DB1 AND DB2. THESE ARE TO BE HPM, CATALOGUE NUMBER B365 OR EQUIVALENT.
- DISTRIBUTION BOARD DB2 IS TO BE A STAINLESS STEEL B & R ENCLOSURE, CATALOGUE NUMBER N106042/S WITH LOCKING MECHANISM TO SUIT RTA INSPECTORS. DISTRIBUTION BOARD TO BE INSTALLED USING SUITABLE GALVANISED SQUARE HOLLOW SECTION. SUITABLE CONCRETE FOOTING TO BE USED FOR SQUARE HOLLOW SECTION.
- DISTRIBUTION BOARD SHOULD BE ABLE TO BE CLOSED WHEN INTERNAL GPO IS IN USE. A SUITABLE FLAP/COVER IS REQUIRED TO KEEP THE OPENING FOR THE LEAD CLOSED/COVERED WHEN THE GPO IS NOT IN USE.
- 15A GPO'S INSTALLED IN BARRIERS ARE TO BE WILCO, CATALOGUE NUMBER WMC115-CK WITH MATCHING WIP115 SOCKET INLET. THESE SHALL BE INSTALLED TO PROVIDE FLUSH FINISH.

STREET LIGHTING LUMINAIRE DETAILS							
POLE No.	POLE TYPE	CHAINAGE	POLE HEIGHT	POLE OUTREACH	WATTAGE	CIRCUIT PHASE	SETBACK
DISTRIBUTION BOARD DB1							
01	S/BASE	8610	12	4.5	250W	1A	6m FROM THE EDGE OF THE NEAREST TRAFFIC LANE
02	S/BASE	8650	12	4.5	250W	1B	1m BEHIND DISH DRAIN
03	S/BASE	8695	12	4.5	250W	5	1m BEHIND DISH DRAIN
04	IMPACT	8730	12	4.5	250W	1A	1m BEHIND DISH DRAIN
05	IMPACT	8767	9.0	2.0	250W	1B	1m BEHIND DISH DRAIN
06	IMPACT	8797	9.0	2.0	250W	1C	1m BEHIND INSPECTION LANE
07	IMPACT	8827	9.0	2.0	250W	1A	1m BEHIND INSPECTION LANE
08	IMPACT	8857	9.0	2.0	250W	1B	1m BEHIND INSPECTION LANE
09	IMPACT	8908	12	4.5	400W	1C	1m BEHIND DISH DRAIN
10	S/BASE	8960	12	4.5	250W	5	6m BEHIND ACCELERATION LANE
11	S/BASE	9010	12	4.5	400W	1B	6m BEHIND ACCELERATION LANE
12	S/BASE	9060	12	4.5	400W	1C	6m BEHIND ACCELERATION LANE
13	S/BASE	9105	12	4.5	250W	1A	6m BEHIND ACCELERATION LANE
14	IMPACT	8767	9.0	3.0	250W	1C	2m BEHIND INSPECTION LANE
15	IMPACT	8797	9.0	3.0	250W	1A	2m BEHIND INSPECTION LANE
16	IMPACT	8827	9.0	3.0	250W	1B	2m BEHIND INSPECTION LANE
17	IMPACT	8857	9.0	3.0	250W	1C	2m BEHIND INSPECTION LANE
35	STANDARD	-	9.0	2.0	250W	5	-
36	STANDARD	-	9.0	2.0	250W	5	-
DISTRIBUTION BOARD DB2							
18	S/BASE	8650	12	4.5	250W	1A	6m BEHIND ACCELERATION LANE
19	S/BASE	8695	12	4.5	400W	1B	6m BEHIND ACCELERATION LANE
20	S/BASE	8745	12	4.5	400W	1C	6m BEHIND ACCELERATION LANE
21	S/BASE	8810	12	4.5	250W	5	5m BEHIND ACCELERATION LANE
22	IMPACT	8852	12	4.5	400W	1B	1m BEHIND DISH DRAIN
23	IMPACT	8903	9.0	2.0	250W	1C	1m BEHIND INSPECTION LANE
24	IMPACT	8930	9.0	2.0	250W	1A	1m BEHIND INSPECTION LANE
25	IMPACT	8960	9.0	2.0	250W	1B	1m BEHIND INSPECTION LANE
26	IMPACT	8990	9.0	2.0	250W	1C	1m BEHIND DISH DRAIN
27	IMPACT	9025	12	4.5	250W	1A	1m BEHIND DISH DRAIN
28	S/BASE	9060	12	4.5	250W	5	1m BEHIND DISH DRAIN
29	S/BASE	9105	12	4.5	250W	1C	1m BEHIND DISH DRAIN
30	S/BASE	9145	12	4.5	250W	1A	6m FROM THE EDGE OF THE NEAREST TRAFFIC LANE
31	IMPACT	8900	9.0	3.0	250W	1B	2m BEHIND INSPECTION LANE
32	IMPACT	8930	9.0	3.0	250W	1C	2m BEHIND INSPECTION LANE
33	IMPACT	8960	9.0	3.0	250W	1C	2m BEHIND INSPECTION LANE
34	IMPACT	8990	9.0	3.0	250W	1A	2m BEHIND INSPECTION LANE

STREET LIGHTING CONTROL CUBICLE			
CIRCUIT NUMBER	LOCATION	CABLE SIZE	CIRCUIT BREAKERS
	SUBMAINS TO DISTRIBUTION BOARD DB1 ON WESTERN SIDE HEAVY VEHICLE INSPECTION BAY	4x25mm ²	1x63A (TYPE B) TRIPLE POLE
	SUBMAINS TO DISTRIBUTION BOARD DB2 ON EASTERN SIDE HEAVY VEHICLE INSPECTION BAY	4x120mm ²	1x63A (TYPE B) TRIPLE POLE
	CONSUMER MAINS	4x120mm ²	1x100A (TYPE B) TRIPLE POLE
DISTRIBUTION BOARD DB1			
1	WESTERN SIDE HEAVY VEHICLE INSPECTION BAY STREET LIGHTING CIRCUIT	4x16mm ² 1x10mm ² EARTH	1x32A (TYPE B) TRIPLE POLE
2	WESTERN SIDE HEAVY VEHICLE INSPECTION BAY GPO'S LOCATED IN BARRIERS CIRCUIT	2C+E 25mm ²	1x32A (TYPE B) SINGLE POLE
3	WESTERN SIDE HEAVY VEHICLE INSPECTION BAY GPO'S LOCATED IN BARRIERS CIRCUIT	2C+E 25mm ²	1x32A (TYPE B) SINGLE POLE
4	WESTERN SIDE HEAVY VEHICLE INSPECTION BAY INTERNAL GPO IN DISTRIBUTION BOARD DB1	2C+E 4mm ²	1x20A (TYPE B) SINGLE POLE
5	WESTERN SIDE HEAVY VEHICLE INSPECTION BAY FLAG LIGHTING AND REST AREA LIGHTING	2C+E 10mm ²	1x16A (TYPE B) SINGLE POLE
DISTRIBUTION BOARD DB2			
1	EASTERN SIDE HEAVY VEHICLE INSPECTION BAY STREET LIGHTING CIRCUIT	4x16mm ² 1x10mm ² EARTH	1x32A (TYPE B) TRIPLE POLE
2	EASTERN SIDE HEAVY VEHICLE INSPECTION BAY GPO'S LOCATED IN BARRIERS CIRCUIT	2C+E 25mm ²	1x32A (TYPE B) SINGLE POLE
3	EASTERN SIDE HEAVY VEHICLE INSPECTION BAY GPO'S LOCATED IN BARRIERS CIRCUIT	2C+E 25mm ²	1x32A (TYPE B) SINGLE POLE
4	EASTERN SIDE HEAVY VEHICLE INSPECTION BAY INTERNAL GPO IN DISTRIBUTION BOARD DB2	2C+E 4mm ²	1x20A (TYPE B) SINGLE POLE
5	EASTERN SIDE HEAVY VEHICLE INSPECTION BAY FLAG LIGHTING	2C+E 10mm ²	1x16A (TYPE B) SINGLE POLE

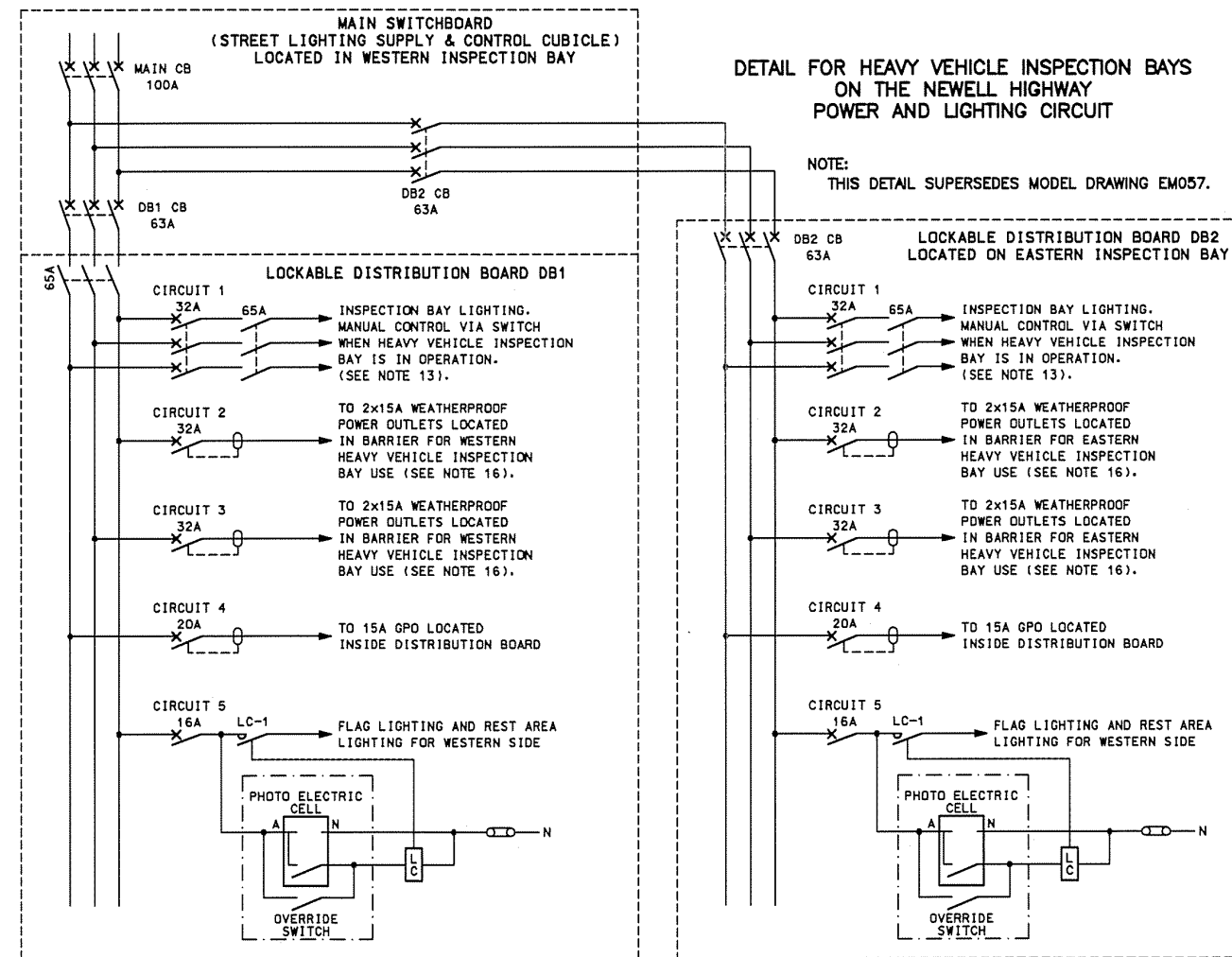

A. ORIGINAL ISSUE
B. DESIGN UPDATED TO SUIT NEW ALIGNMENT, FLAG LIGHTING CIRCUITS AND REST AREA LIGHTING
K.D. 18-09-08

ADVANCED COPY

REFERENCE DRAWINGS	DRAWN: K.D. 23-05-08
	CHECKED: T.E.L. 01-08-08
	PASSED: <i>TL</i>
	APPROVED: <i>[Signature]</i>
	DATE: 05-08-08

ROADS AND TRAFFIC AUTHORITY, NSW
TRAFFIC TECHNOLOGY BRANCH

FORBES SHIRE COUNCIL
HIGHWAY No.17 - NEWELL HIGHWAY
HEAVY VEHICLE INSPECTION BAY
DAROOBAGIE

SHEET SIZE	FILE No.	SCALE	SHEET No.
A1	ES0205	1:500	2 OF 2
CAD FILE NAME: EM1088_02B.dwg			
ISSUE: <i>[Signature]</i>			
REG No. EM1088			









Daroolbalgie HVIS

From: DUBOIS Alexandre <"o=rta/ou=exchange administrative group (fydibohf23spdlit)/cn=recipients/cn=alexandu">
To: oz corp civil <admin@ozcorpcivil.com>
Date: Thu, 04 May 2017 20:53:18 +1000
Attachments: 20170412_153438.jpg (1.41 MB); 20170412_153712.jpg (2.2 MB); 20170412_153715.jpg (2.07 MB); Garoobalgie Final 011216.pdf (121.81 kB); Plan of Darroobalgie site .pdf (3.96 MB); IMG_0986.jpg (73.77 kB)

Good afternoon,

Can you please provide a quotation for the following:

- moving the office shed on each side to underneath the shelter adjacent the weighbridge, refer to the images attached, power and IT works will be carried out by other parties
- Installation of toilet facility, refer to attached facility image. Installation to be carried out to AS standards, excavation for a retention pit 25m, septic tank 5500 L, rain water tank 5000 L, sewerage and plumbing pipes, trench and lay plumbing to connect into water meter approx. 100m , footings for the office/toilet , transportation , installation of water pump , installation of split system air con.

Exact location of toilet facility to be identified on the west bound site as there is ample space available for the septic tanks.

Please forward any questions in writing so that they may be circulated

I will make contact with you to arrange a site visit as required.

We would ideally like to commence works in May, it would be appreciated if you could provide your quotation by COB 12th of May

Thank you

Alex Dubois
 Project Manager
 Compliance System Compliance Operations Branch | Compliance and Regulatory Services
 T 02 88370636 | M [REDACTED] 6 298
www.rms.nsw.gov.au

Roads and Maritime Services
 99 Phillip st Parramatta NSW 2150







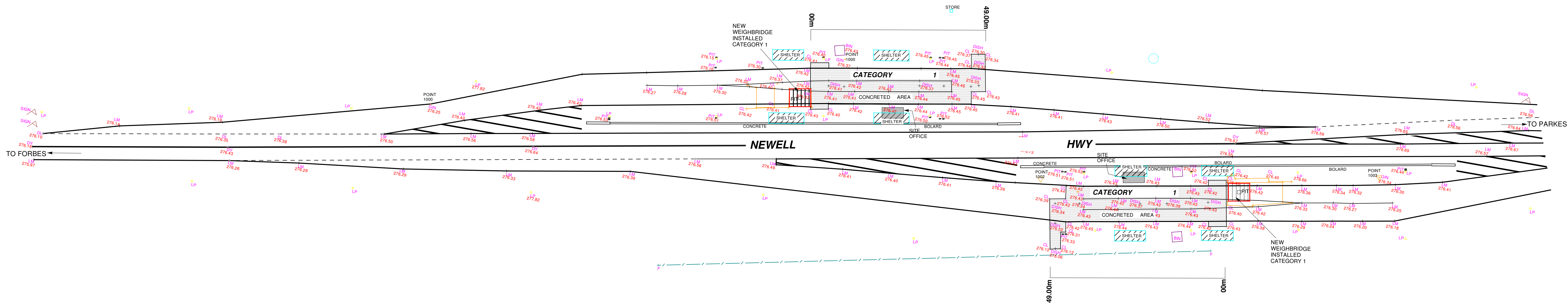
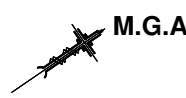

POINT COORDINATION TABLE
CONTROL POINTS DERIVED FROM:
TOPCON GPRS (CORSNET NETWORK)

Point	Easting	Northing	Elevation	Code
1000	39998.418	6301810.459	276.245	GIN
1001	40053.590	6301913.320	276.374	GIN
1002	40112.130	6301939.639	276.450	GIN
1003	40165.286	6302018.176	276.344	GIN

- KEY
- LM LANE MARKING
 - DL BROKEN LINE
 - LP LIGHT POLE
 - CL CONCRETE LINE
 - DISH DRAINAGE CONCRETE DISH DRAIN
 - DY DOUBLE YELLOW LINES

AMENDMENTS	
DATE:	DESCRIPTION:

NOTES:
IF ANY CONSTRUCTION WORK IS PLANNED THE CONCERNED SHOULD UNDERTAKE A FURTHER SURVEY TO DEFINE ANY BOUNDARIES AS NO BOUNDARIES HAVE BEEN DEFINED. ANY POINT CRITICAL TO THE PREPARATION OF PLANS AND/OR CONSTRUCTION SHOULD BE CHECKED BY THE BUILDER BEFORE ANY WORK COMMENCING. ALL SERVICES ARE INDICATIVE ONLY. OTHER SERVICES MAY EXIST. ALL TREES ARE APPROXIMATE LOCATION AND SIZE ONLY. DIAL BEFORE YOU DIG SHOULD BE UNDERTAKEN PRIOR TO ANY EXCAVATION WORK ON 1100. PRIOR TO THE COMPLETION OF ANY PLANS AND/OR CONSTRUCTION FURTHER FIELD WORK SHOULD BE UNDERTAKEN.



PRECISE SURVEYING
PTY LTD

PH: (02) 9620 2133
MOB: 0415 55 55 25
MAIL: PO BOX 745 HORSLEY PARK 2175
EMAIL: precisesurveying@gmail.com

CLIENT: RMS		JOB No: 82-2016
SURVEY PURPOSE: DEFINE THE CATEGORY OF THE TRUCK WEIGHING AREAS OF DARCOBALGIE HWY INCLUDING THE NEWLY INSTALLED WEIGH BRIDGE	JOB ADDRESS: HVIS NEWELL HWY DARCOBALGIE NSW	DATE: 01.12.2016
	LEVELS: AHD	
SCALE: 1 : 550 on A1		

DAROOBALGIE HVI SLAB

FOR FORBES SHIRE COUNCIL

GENERAL NOTES:

- G1. ALL MATERIALS AND WORKMANSHIP SHALL BE IN ACCORDANCE WITH THE RELEVANT AND CURRENT SAA CODES AND WITH THE BY-LAWS AND ORDINANCES OF THE RELEVANT BUILDING AUTHORITIES EXCEPT WHERE VARYED BY THE PROJECT SPECIFICATION.
- G2. THIS OFFICE SHOULD BE NOTIFIED IMMEDIATELY IF OTHER CONSULTANTS DRAWINGS REFER TO THAT SHOWN ON THIS DRAWING.
- G3. MARK NUMBERS MUST BE CLEARLY SHOWN ON ALL ITEMS.
- G4. DURING CONSTRUCTION THE STRUCTURE SHALL BE MAINTAINED IN A STABLE CONDITION AND NO PART SHALL BE OVERSTRESSED. TEMPORARY BRACING SHALL BE PROVIDED BY THE CONTRACTOR TO KEEP THE WORKS AND EXCAVATIONS STABLE AT ALL TIMES.

SITEWORKS NOTES

- SW1. CONTRACTOR MUST VERIFY ALL DIMENSIONS AND EXISTING LEVELS ON SITE PRIOR TO COMMENCEMENT OF WORKS. ANY DISCREPANCIES TO BE REPORTED TO THE ENGINEER/SUPERINTENDENT.
- SW2. STRIP ALL TOPSOIL FROM THE CONSTRUCTION AREA AND REMOVE OR STOCKPILE ON SITE AS APPROVED TO BE LATER SPREAD AS DIRECTED.
- SW3. MAKE SMOOTH CONNECTION WITH ALL EXISTING WORKS.
- SW4. COMPACT SUBGRADE UNDER STRUCTURES AND PAVEMENTS TO MINIMUM 98% STANDARD MAXIMUM DRY DENSITY IN ACCORDANCE WITH AS1289 5.2.1.
- SW5. COMPACT BASECOURSE UNDER PAVEMENT TO MINIMUM 98% STANDARD MAXIMUM DRY DENSITY IN ACCORDANCE WITH AS1289 5.2.1.
- SW6. ALL BASECOURSE MATERIAL BE AN APPROVED GOOD QUALITY NATURAL GRAVEL.
- SW7. ASPHALTIC CONCRETE SHALL CONFORM TO RTA FORM 612.
- SW8. PROVIDE 10mm WIDE EXPANSION JOINTS BETWEEN STRUCTURES AND ALL CONCRETE OR UNIT PAVEMENTS.
- SW9. ALL CONCRETE TO HAVE A MINIMUM COMPRESSIVE STRENGTH OF 40MPa.
- SW10. ALL KERBS, GUTTER, DISH DRAINS AND CROSSINGS TO BE CONSTRUCTED ON 75MM GRANULAR BASECOURSE COMPACTED TO MINIMUM 98% STANDARD DRY DENSITY IN ACCORDANCE WITH AS1289 5.2.1.
- SW11. EXPANSION JOINTS (EJ) TO BE FORMED FROM 10mm COMPRESSIBLE CORK FILLER BOARD FOR THE FULL DEPTH OF THE SECTION AND CUT TO PROFILE.

FOUNDATIONS:

- F1. FOUNDATION MATERIAL SHALL BE INSPECTED AND APPROVED BY THE ENGINEER FOR THE ABOVE SAFE BEARING PRESSURE BEFORE PLACING CONCRETE.

REINFORCED CONCRETE NOTES

- RC1. ALL WORKMANSHIP AND MATERIALS SHALL BE IN ACCORDANCE WITH AS3600 (Current edition) WITH AMENDMENTS EXCEPT WHERE VARYED BY THE CONTRACT DOCUMENTS.

ELEMENT	SLUMP mm	MAX AGGREGATE SIZE (mm)	CEMENT TYPE	28 DAYS MPa	AD-MIXTURE
SLAB ON GROUND	80 ± 15	20	NORMAL PORTLAND CEMENT	44	NIL

- RC3. THE EXPOSURE CLASSIFICATIONS ARE AS FOLLOWS. PROVIDE BAR SUPPORTS OR SPACERS TO GIVE THE FOLLOWING MINIMUM CLEAR CONCRETE COVER TO ALL REINFORCEMENT U.N.O. ON THE DRAWINGS.

EXPOSURE CLASSIFICATION: A1/A2		
STANDARD FORMWORK AND COMPACTION		
ELEMENT	EXTERIOR ENVIRONMENTS	CAST AGAINST GROUND
SLAB ON GROUND	30	50

- RC4. COVER TO REINFORCEMENT SHALL BE OBTAINED BY THE USE OF APPROVED BAR CHAIRS. ALL CHAIRS TO BE SPACED AT 900 CENTRES MAXIMUM.
- RC5. ALL CONCRETE SHALL BE MECHANICALLY VIBRATED. VIBRATORS SHALL NOT BE USED TO SPREAD CONCRETE.
- RC6. SIZES OF CONCRETE ELEMENTS DO NOT INCLUDE THICKNESS OF APPLIED FINISHES.
- RC7. BEAM DEPTHS ARE WRITTEN FIRST AND INCLUDE SLAB THICKNESS.
- RC8. NO HOLES OR CHASES OTHER THAN THOSE SHOWN ON STRUCTURAL DRAWINGS SHALL BE MADE IN CONCRETE MEMBERS WITHOUT THE PRIOR APPROVAL OF THE ENGINEER.
- RC9. CONSTRUCTION JOINTS WHERE NOT SHOWN SHALL BE LOCATED TO THE APPROVAL OF THE ENGINEER. ALL CONSTRUCTION JOINTS SHALL BE TREATED AS SPECIFIED.
- RC10. REPRESENTATION OF REINFORCEMENT IS DIAGRAMMATIC. IT IS NOT NECESSARILY SHOWN IN TRUE PROJECTION.
- RC11. SPLICES IN REINFORCEMENT SHALL BE MADE ONLY IN THE POSITIONS SHOWN UNLESS THE APPROVAL OF THE ENGINEER IS OBTAINED FOR ANY OTHER SPLICE.
- RC12. WELDING OF REINFORCEMENT WILL NOT BE PERMITTED UNLESS SHOWN ON THE STRUCTURAL DRAWINGS.
- RC13. CONDUITS, PIPES ETC SHALL ONLY BE LOCATED IN THE MIDDLE ONE THIRD OF THE SLAB DEPTH & SPACED AT NOT LESS THAN THREE DIAMETERS. PIPES OR CONDUITS SHALL NOT BE PLACED WITHIN THE COVER OF THE REINFORCEMENT.

RC14. REINFORCEMENT SYMBOLS:-

- Rb DENOTES STRUCTURAL GRADE 250 PLAIN ROUND BAR TO AS4671
- N DENOTES HOT ROLLED GRADE 500 DEFORMED (RIBBED) BAR DUCTILITY CLASS N TO AS4671
- L DENOTES HOT ROLLED GRADE 500 DEFORMED BAR DUCTILITY CLASS L TO AS4671
- SL DENOTES HARD DRAWN WIRE GRADE 500 SQUARE REINFORCING MESH DUCTILITY CLASS L TO AS4671
- RL DENOTES HARD DRAWN WIRE GRADE 500 RECTANGULAR REINFORCING MESH DUCTILITY CLASS L TO AS4671
- V DENOTES GRADE 500 STEEL REINFORCING WIRE TO AS4671
- TM DENOTES GRADE 250AL TRENCH MESH TO AS/NZS 4671

REINFORCEMENT NOTATION SHALL BE AS FOLLOWS:

NUMBER OF BARS IN GROUP BAR GRADE & TYPE

NOMINAL BAR SIZE IN mm 17 N 20 - 250 SPACING IN mm

THE FIGURE FOLLOWING THE FABRIC SYMBOL F IS THE REFERENCE NUMBER FOR FABRIC TO AS1364.

THE FIGURE FOLLOWING THE FABRIC SYMBOLS SL, RL, TM IS THE REFERENCE NUMBER FOR FABRIC AS/NZS 4671.

- RC15. ALL REINFORCING SHALL COMPLY WITH AS1364 AND AS1393 AND SHALL BE SUPPLIED IN FLAT SHEETS.
- RC16. ALL FABRIC FOR SLABS POURED ON GROUND MUST BE IN PLACE BEFORE CONCRETING COMMENCES AND SHALL BE SUPPORTED ON BAR CHAIRS IN ACCORDANCE WITH NOTE RC4. FURTHERMORE, ALL SLABS POURED ON GROUND TO BE PLACED ON 0.2m THICK WATERPROOF MEMBRANE.

- RC17. LAPS IN REINFORCEMENT SHALL BE MADE ONLY WHERE SHOWN ON THE DRAWING UNLESS OTHERWISE APPROVED. LAP LENGTHS SHALL BE 40 x BAR DIAMETERS U.N.O. (450 mm.)
- NOTE: WHERE BARS WITH DIFFERENT DIAMETERS LAP, THE LAP LENGTH SHALL APPLY FOR THE SMALLER BAR DIAMETER. ALL COGS TO BE STANDARD COGS U.N.O.

FABRIC LAP DETAILS:-

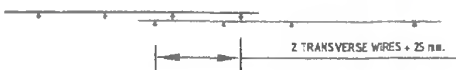

- RC18. THE CONCRETE SHALL BE ALLOWED TO CURE BY COVERING WITH CLEAR PLASTIC SHEETING AND KEEPING THE CONCRETE WET UNDER THE PLASTIC. THE CONCRETE SHALL BE COVERED FOR A MINIMUM OF 14 DAYS.
- RC19. ALL CONCRETE SHALL BE SAMPLED AND TESTED BY AN INDEPENDENT "NATA" TESTING LABORATORY FOR COMPRESSIVE STRENGTH IN ACCORDANCE WITH AS3600. ALL CONCRETE TRUCKS SHALL BE SLUMP TESTED BY INDEPENDENT "NATA" PERSONNEL. REJECTION FOR SLUMP SHALL BE +/- 5mm.

DESIGN LOADS

- DL1. U.N.O. THE FOLLOWING DESIGN LOADS SHALL APPLY:
- 9 TON STANDARD AXLE LOAD

EROSION & SEDIMENT CONTROL NOTES

- ESC1. ALL WORK SHALL BE GENERALLY CARRIED OUT IN ACCORDANCE WITH
- A. LOCAL AUTHORITY REQUIREMENTS.
- B. EPA - POLLUTION CONTROL MANUAL FOR URBAN STORMWATER.
- C. DEPARTMENT OF CONSERVATION AND LAND MANAGEMENT MANUAL "URBAN EROSION & SEDIMENT CONTROL".
- ESC2. MAINTAIN THE EROSION CONTROL DEVICES INDICATED TO THE SATISFACTION OF THE SUPERINTENDENT AND THE LOCAL AUTHORITY.
- ESC3. WHEN STORMWATER PITS ARE CONSTRUCTED PREVENT SITE RUNOFF ENTERING UNLESS Silt FENCES ARE ERECTED AROUND PITS.

DRAWING INDEX

Dwg. No.	DESCRIPTION
S-091	GENERAL NOTES & DRAWING INDEX
S-092	CONCRETE INSPECTION PADS

1	FOR CONSTRUCTION	RW	14-11-08
0	ISSUED FOR APPROVAL	DGY	WR WR 8.05.08
No	Revision	Note	"Indicates signification on original issue of drawing or last revision of drawing"
Drawn	Checked	Approved	Date



CLIENTS | PEOPLE | PERFORMANCE

72 Mc Numbers Street Orange NSW 2800 Australia
PO Box 660 Orange NSW 2800
T 61 2 6860 6400 F 61 2 6860 6401
E orange@ghd.com.au W www.ghd.com.au

DO NOT SCALE

Control of Use
This document may only be used by GHD's client and any other person who GHD has agreed can use this document for the purpose for which it was prepared and must not be used by any other person for any other purpose.

Drawn: D. YATES Designed: C. BEUZEVILLE

Drafting: Design:

Approved:

Date:

Scale: NOT TO SCALE

This Drawing must not be used for construction unless as approved.

Client: FORBES SHIRE COUNCIL
Project: DAROOBALGIE HVI SLAB
Title: GENERAL NOTES & DRAWING INDEX

Drawing No: 21-1645517-S001

Rev: 1

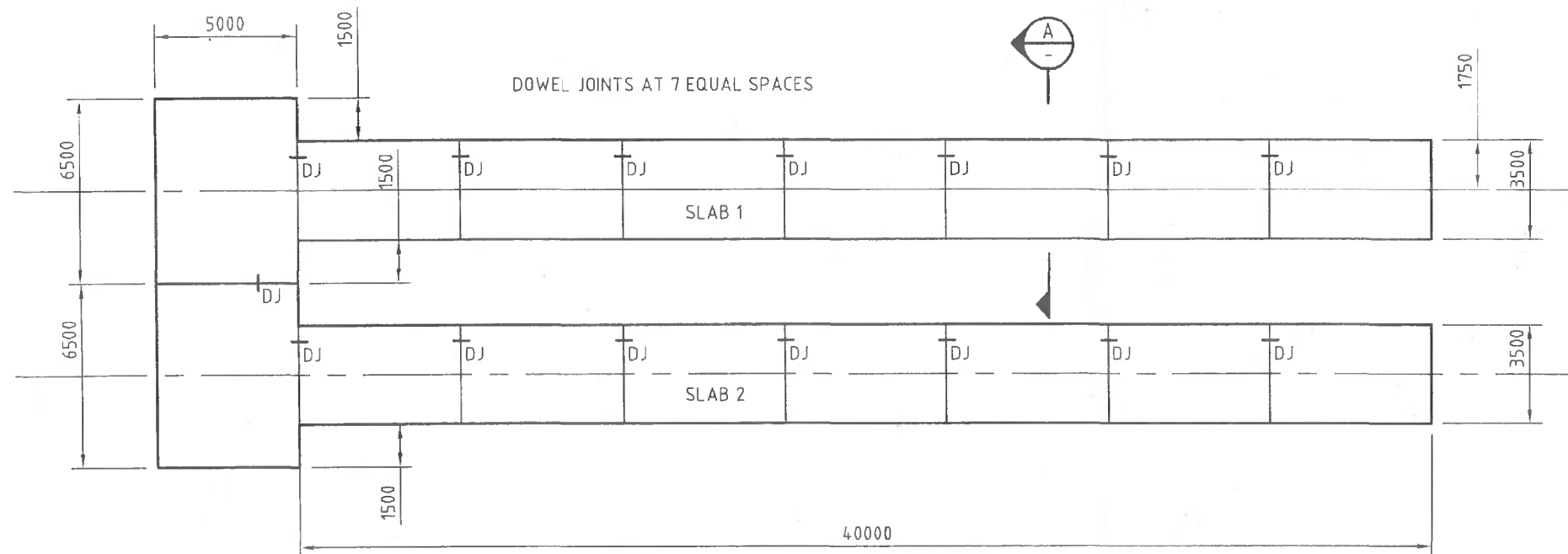

D.J. -- DENOTES DOWELLED JOINT. REFER TO DETAIL

GROUND SLAB

GROUND SLAB TO BE 200mm MINIMUM
THICK REINFORCED WITH SL82 MESH
TOP THROUGHOUT (U.N.O) 30 COVER .
CONCRETE $F'c=40MPa$

CONCRETE SLAB LAYOUT

SCALE 1:200

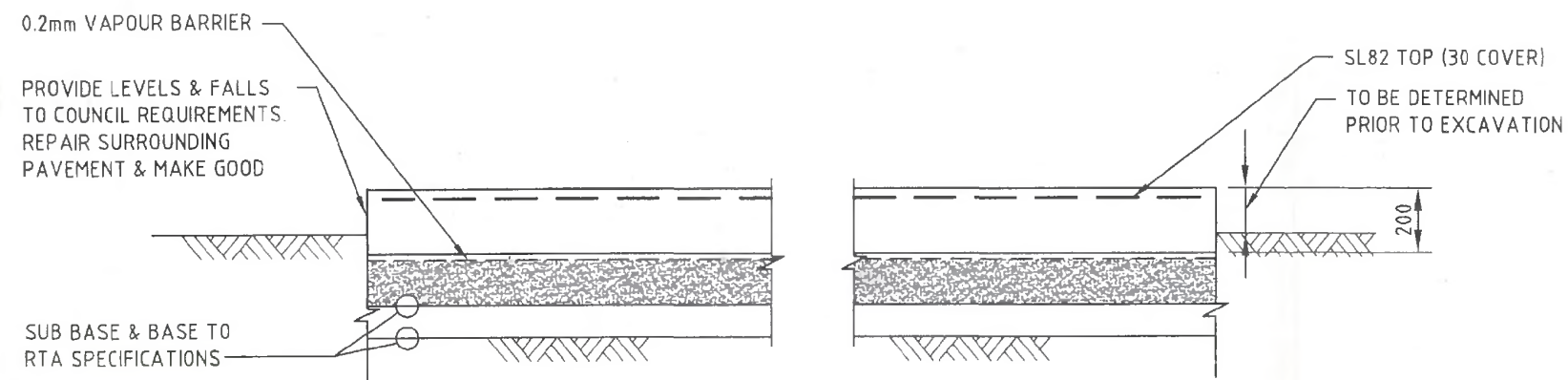

A SECTION
SCALE 1:20

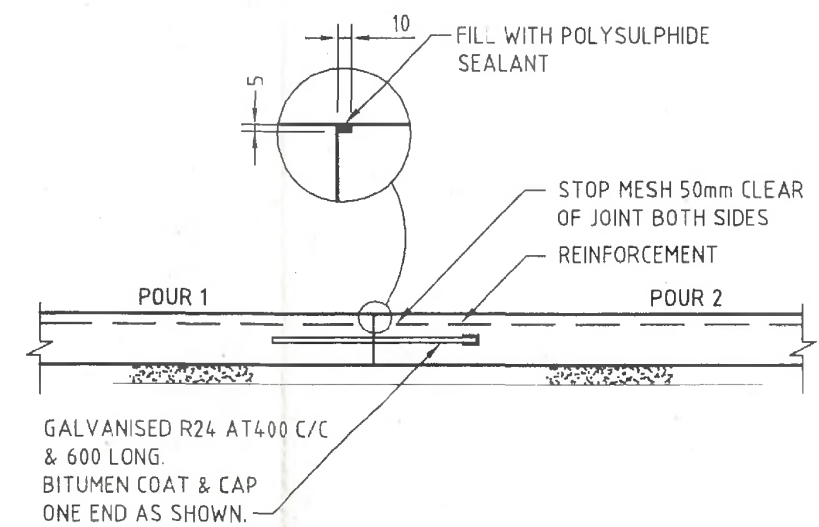

DOWELLED JOINT (DJ)

SCALE 1 : 20

										 CLIENTS PEOPLE PERFORMANCE										DO NOT SCALE										Drawn: D. YATES		Designed: C. BEUZEVILLE		Client: FORBES SHIRE COUNCIL	
										0 200 400 600mm SCALE 1:20 AT ORIGINAL SIZE										0 2000 4000 6000mm SCALE 1:200 AT ORIGINAL SIZE										Drawing/Check		Design/Check		Project: DAROOBALGIE HVI SLAB	
1 FOR CONSTRUCTION										RW										14.11.2018										Approved				Title: CONCRETE INSPECTION PADS	
0 ISSUED FOR APPROVAL										DGY										WR										Date: 8.06.08					
No Revision: Note: Indicates signatures or original issue of drawing or last revision of drawing.										Drawn: Checked: Approved: Date:										Scale: AS SHOWN		This Drawing must not be used for construction purposes without the approval of the Designer.		Original Size: A3											
																				Drawing No: 21-1645517-S002		Rev: 1													

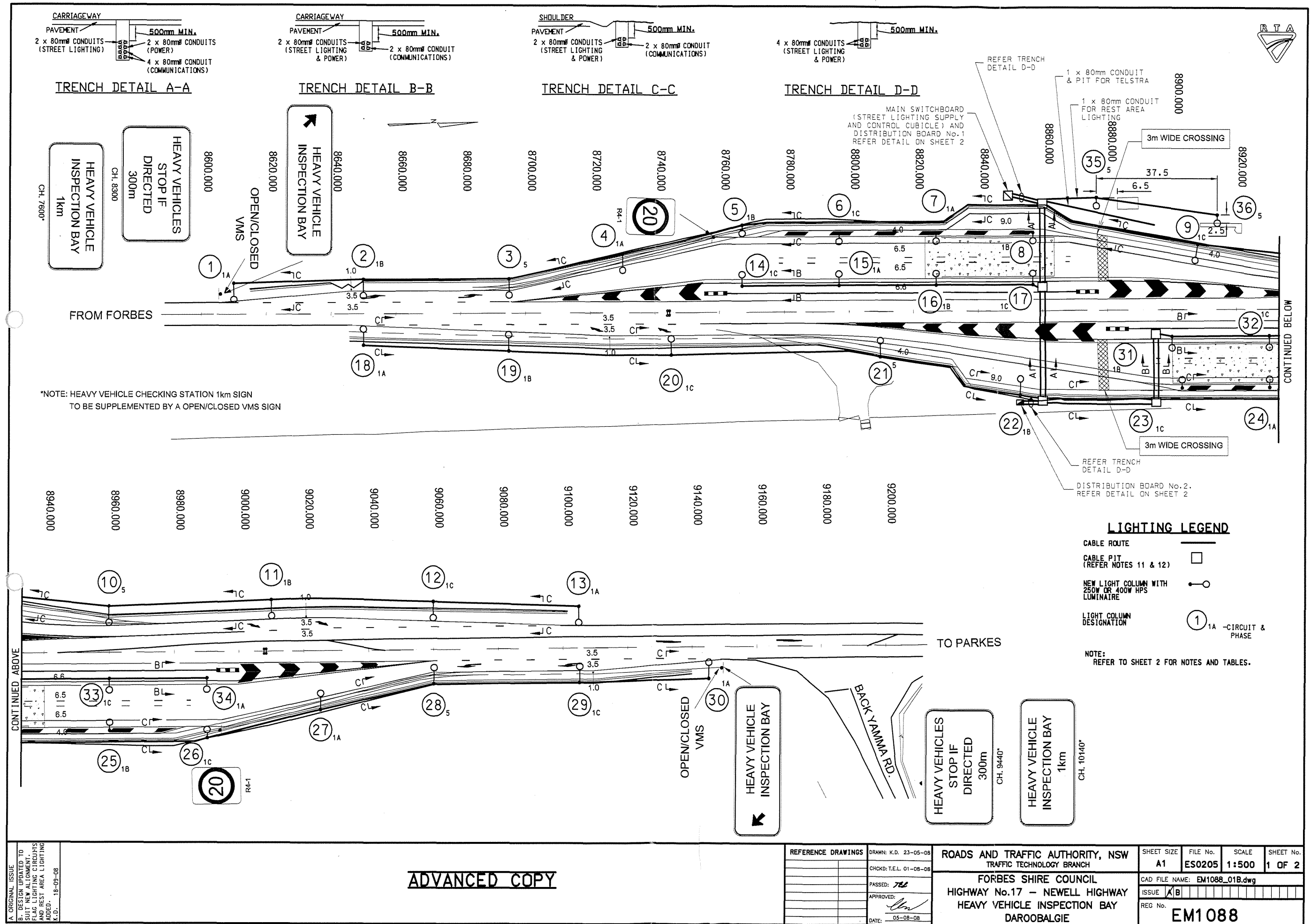

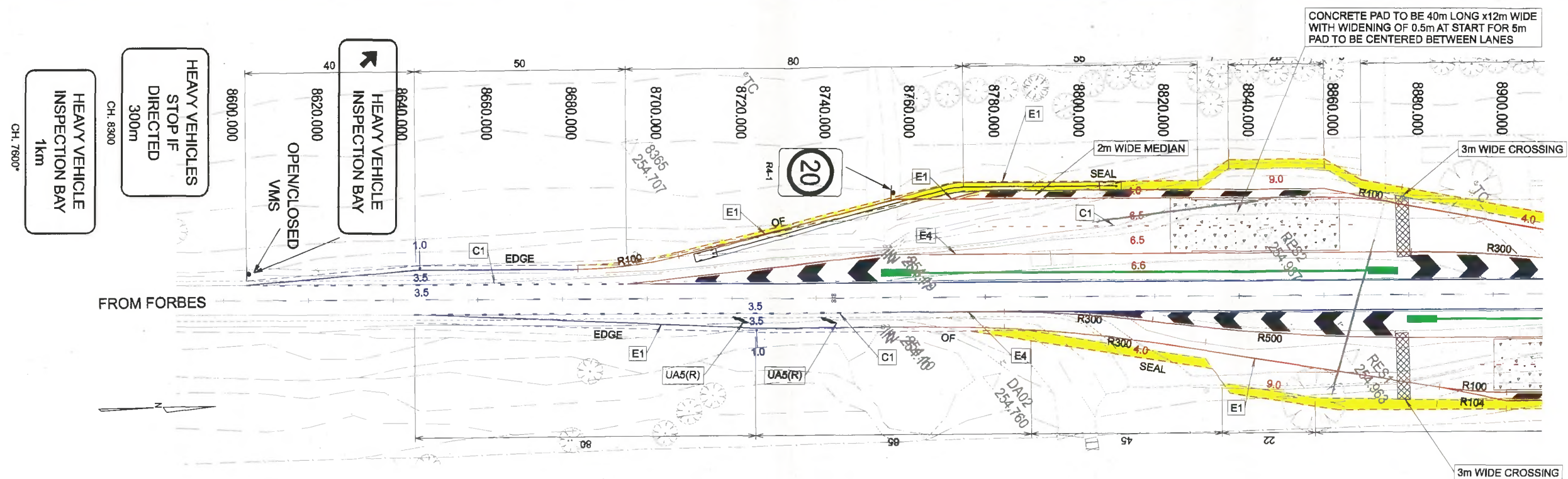

*NOTE: HEAVY VEHICLE CHECKING STATION 1km SIGN
TO BE SUPPLEMENTED BY A OPEN/CLOSED VMS SIGN

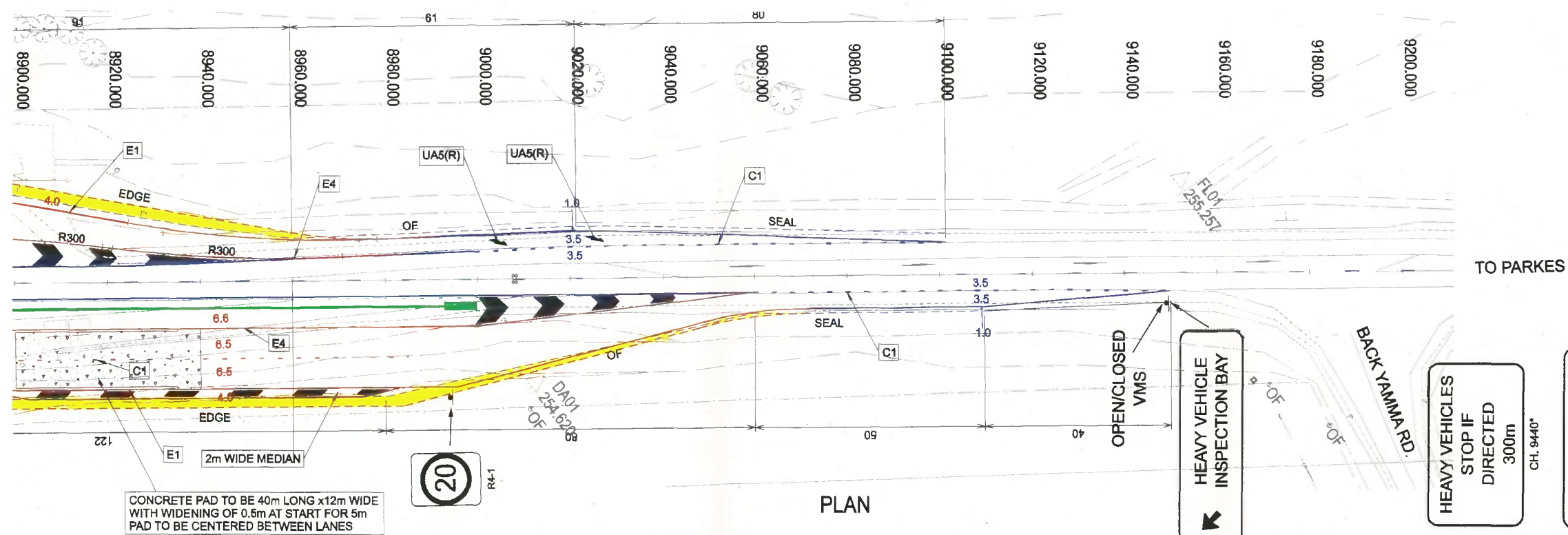

PLAN

PRINTED DATE 17/09/2008				RTA PREPARED BY PROJECT DESIGN TECHNICAL SERVICES RTA OPERATIONS		ROADS AND TRAFFIC AUTHORITY OF NSW FORBES SHIRE HIGHWAY NO.17 - NEWELL HIGHWAY DAROOBALGIE HEAVY VEHICLE INSPECTION STATION PROPOSED WIDENING AND SEALING OF EXISTING SITE LINEMARKING & SIGNPOSTING PLAN		FILE No. 07M740	DRAWING 024_linemarking_B.dgn	SHEET No. 024
B SIGN ALTERATIONS VJG 12/9/06 A PAVEMENT WIDENING & LINEMARKING CHANGES VJG 10/9/06 No. Amendment Description Initials Date A3 original This sheet may be prepared using colour and may be incomplete if copied				SCALES 0 10 20 30 40 50 SCALE 1:1000m Co-ordinate System: MGA Zone 56 Height Datum: A.H.D.		DESIGNED: V.GREEN REVIEWED: T.HENDRY		REGISTRATION NUMBER 0017.157.MW.3705		

NOTES:

- ALL LAMPS TO BE HIGH PRESSURE SODIUM - CLEAR TUBULAR UNLESS SHOWN OTHERWISE. WATTAGES ARE AS SHOWN ON THE TABLE.
- STREET LIGHTING LUMINAIRES ARE TO BE 'REXEL' OPTISPAN, CATALOGUE No's. OPNN17 & OPN400N17 WITH REMOTE GEAR TO RTA STANDARDS.
- ALL CONDUITS TO BE 80mm DIA ORANGE HEAVY DUTY RIGID UNDERGROUND P.V.C. CONDUIT.
- MINIMUM DEPTH OF CONDUIT 500mm.
- STREET LIGHTING COLUMN SETBACKS SHALL BE AS SHOWN ON THE TABLE.
- REFER TABLE FOR LUMINAIRE PHASING AND CIRCUIT NUMBER.
- LIGHT LEVELS ARE CALCULATED ON THE LUMINAIRES BEING MOUNTED 12 METRES ABOVE THE ROADWAY. LIGHTING IN THE INSPECTION STATION HAS BEEN CALCULATED ON THE LUMINAIRES BEING 9 METRES ABOVE THE ROADWAY.
- ELECTRICAL INSPECTIONS TO BE CARRIED OUT AT REGULAR INTERVALS BY A ROADS AND TRAFFIC AUTHORITY ELECTRICAL INSPECTOR (FROM TRAFFIC ENGINEERING OR TRAFFIC ELECTRICAL ENGINEERING) FROM COMMENCEMENT OF WORK TO ENSURE ELECTRICAL WORK CONFORMS TO RTA SPECIFICATIONS AND DRAWINGS.
- LIAISE WITH COUNTRY ENERGY REGARDING SUPPLY.
- REFER TO SPECIFICATION No. TS1-SP-017-ITSP, CLAUSE 2.4.1 FOR PIT AND LID CONSTRUCTION FOR COMMUNICATIONS PITS.

NOTES CONTINUED:

- COMMUNICATIONS PITS ARE TO BE LOCATED NEAR COLUMNS 1, 6, 7, 14 & 16 ON THE WESTERN SIDE AND LOCATED NEAR COLUMNS 18, 24, 25, 32 & 34 ON THE EASTERN SIDE.
- CABLE PITS INDICATED ON SHEET 1 ARE INDICATIVE ONLY. SEPERATE PITS FOR POWER AND COMMUNICATIONS WILL NEED TO BE INSTALLED COMPLETE WITH HEAVY DUTY GATIC COVERS. EACH PIT INDICATED REPRESENTS ONE POWER AND ONE COMMUNICATIONS PIT INSTALLED ACCORDING TO THE AUSTRALIAN STANDARDS.
- 65A 3 POLE MAIN SWITCH TO BE USED FOR LIGHT SWITCHES IN DISTRIBUTION BOARDS DB1 AND DB2. THESE ARE TO BE HPM, CATALOGUE NUMBER B365 OR EQUIVALENT.
- DISTRIBUTION BOARD DB2 IS TO BE A STAINLESS STEEL B & R ENCLOSURE, CATALOGUE NUMBER N106042/S WITH LOCKING MECHANISM TO SUIT RTA INSPECTORS. DISTRIBUTION BOARD TO BE INSTALLED USING SUITABLE GALVANISED SQUARE HOLLOW SECTION. SUITABLE CONCRETE FOOTING TO BE USED FOR SQUARE HOLLOW SECTION.
- DISTRIBUTION BOARD SHOULD BE ABLE TO BE CLOSED WHEN INTERNAL GPO IS IN USE. A SUITABLE FLAP/COVER IS REQUIRED TO KEEP THE OPENING FOR THE LEAD CLOSED/COVERED WHEN THE GPO IS NOT IN USE.
- 15A GPO'S INSTALLED IN BARRIERS ARE TO BE WILCO, CATALOGUE NUMBER WMC115-CK WITH MATCHING WIP115 SOCKET INLET. THESE SHALL BE INSTALLED TO PROVIDE FLUSH FINISH.

STREET LIGHTING LUMINAIRE DETAILS							
POLE No.	POLE TYPE	CHAINAGE	POLE HEIGHT	POLE OUTREACH	WATTAGE	CIRCUIT PHASE	SETBACK
DISTRIBUTION BOARD DB1							
01	S/BASE	8610	12	4.5	250W	1A	6m FROM THE EDGE OF THE NEAREST TRAFFIC LANE
02	S/BASE	8650	12	4.5	250W	1B	1m BEHIND DISH DRAIN
03	S/BASE	8695	12	4.5	250W	5	1m BEHIND DISH DRAIN
04	IMPACT	8730	12	4.5	250W	1A	1m BEHIND DISH DRAIN
05	IMPACT	8767	9.0	2.0	250W	1B	1m BEHIND DISH DRAIN
06	IMPACT	8797	9.0	2.0	250W	1C	1m BEHIND INSPECTION LANE
07	IMPACT	8827	9.0	2.0	250W	1A	1m BEHIND INSPECTION LANE
08	IMPACT	8857	9.0	2.0	250W	1B	1m BEHIND INSPECTION LANE
09	IMPACT	8908	12	4.5	400W	1C	1m BEHIND DISH DRAIN
10	S/BASE	8960	12	4.5	250W	5	6m BEHIND ACCELERATION LANE
11	S/BASE	9010	12	4.5	400W	1B	6m BEHIND ACCELERATION LANE
12	S/BASE	9060	12	4.5	400W	1C	6m BEHIND ACCELERATION LANE
13	S/BASE	9105	12	4.5	250W	1A	6m BEHIND ACCELERATION LANE
14	IMPACT	8767	9.0	3.0	250W	1C	2m BEHIND INSPECTION LANE
15	IMPACT	8797	9.0	3.0	250W	1A	2m BEHIND INSPECTION LANE
16	IMPACT	8827	9.0	3.0	250W	1B	2m BEHIND INSPECTION LANE
17	IMPACT	8857	9.0	3.0	250W	1C	2m BEHIND INSPECTION LANE
35	STANDARD	-	9.0	2.0	250W	5	-
36	STANDARD	-	9.0	2.0	250W	5	-
DISTRIBUTION BOARD DB2							
18	S/BASE	8650	12	4.5	250W	1A	6m BEHIND ACCELERATION LANE
19	S/BASE	8695	12	4.5	400W	1B	6m BEHIND ACCELERATION LANE
20	S/BASE	8745	12	4.5	400W	1C	6m BEHIND ACCELERATION LANE
21	S/BASE	8810	12	4.5	250W	5	5m BEHIND ACCELERATION LANE
22	IMPACT	8852	12	4.5	400W	1B	1m BEHIND DISH DRAIN
23	IMPACT	8903	9.0	2.0	250W	1C	1m BEHIND INSPECTION LANE
24	IMPACT	8930	9.0	2.0	250W	1A	1m BEHIND INSPECTION LANE
25	IMPACT	8960	9.0	2.0	250W	1B	1m BEHIND INSPECTION LANE
26	IMPACT	8990	9.0	2.0	250W	1C	1m BEHIND DISH DRAIN
27	IMPACT	9025	12	4.5	250W	1A	1m BEHIND DISH DRAIN
28	S/BASE	9060	12	4.5	250W	5	1m BEHIND DISH DRAIN
29	S/BASE	9105	12	4.5	250W	1C	1m BEHIND DISH DRAIN
30	S/BASE	9145	12	4.5	250W	1A	6m FROM THE EDGE OF THE NEAREST TRAFFIC LANE
31	IMPACT	8900	9.0	3.0	250W	1B	2m BEHIND INSPECTION LANE
32	IMPACT	8930	9.0	3.0	250W	1C	2m BEHIND INSPECTION LANE
33	IMPACT	8960	9.0	3.0	250W	1C	2m BEHIND INSPECTION LANE
34	IMPACT	8990	9.0	3.0	250W	1A	2m BEHIND INSPECTION LANE

STREET LIGHTING CONTROL CUBICLE			
CIRCUIT NUMBER	LOCATION	CABLE SIZE	CIRCUIT BREAKERS
	SUBMAINS TO DISTRIBUTION BOARD DB1 ON WESTERN SIDE HEAVY VEHICLE INSPECTION BAY	4x25mm ²	1x63A (TYPE B) TRIPLE POLE
	SUBMAINS TO DISTRIBUTION BOARD DB2 ON EASTERN SIDE HEAVY VEHICLE INSPECTION BAY	4x120mm ²	1x63A (TYPE B) TRIPLE POLE
	CONSUMER MAINS	4x120mm ²	1x100A (TYPE B) TRIPLE POLE
DISTRIBUTION BOARD DB1			
1	WESTERN SIDE HEAVY VEHICLE INSPECTION BAY STREET LIGHTING CIRCUIT	4x16mm ² 1x10mm ² EARTH	1x32A (TYPE B) TRIPLE POLE
2	WESTERN SIDE HEAVY VEHICLE INSPECTION BAY GPO'S LOCATED IN BARRIERS CIRCUIT	2C+E 25mm ²	1x32A (TYPE B) SINGLE POLE
3	WESTERN SIDE HEAVY VEHICLE INSPECTION BAY GPO'S LOCATED IN BARRIERS CIRCUIT	2C+E 25mm ²	1x32A (TYPE B) SINGLE POLE
4	WESTERN SIDE HEAVY VEHICLE INSPECTION BAY INTERNAL GPO IN DISTRIBUTION BOARD DB1	2C+E 4mm ²	1x20A (TYPE B) SINGLE POLE
5	WESTERN SIDE HEAVY VEHICLE INSPECTION BAY FLAG LIGHTING AND REST AREA LIGHTING	2C+E 10mm ²	1x16A (TYPE B) SINGLE POLE
DISTRIBUTION BOARD DB2			
1	EASTERN SIDE HEAVY VEHICLE INSPECTION BAY STREET LIGHTING CIRCUIT	4x16mm ² 1x10mm ² EARTH	1x32A (TYPE B) TRIPLE POLE
2	EASTERN SIDE HEAVY VEHICLE INSPECTION BAY GPO'S LOCATED IN BARRIERS CIRCUIT	2C+E 25mm ²	1x32A (TYPE B) SINGLE POLE
3	EASTERN SIDE HEAVY VEHICLE INSPECTION BAY GPO'S LOCATED IN BARRIERS CIRCUIT	2C+E 25mm ²	1x32A (TYPE B) SINGLE POLE
4	EASTERN SIDE HEAVY VEHICLE INSPECTION BAY INTERNAL GPO IN DISTRIBUTION BOARD DB2	2C+E 4mm ²	1x20A (TYPE B) SINGLE POLE
5	EASTERN SIDE HEAVY VEHICLE INSPECTION BAY FLAG LIGHTING	2C+E 10mm ²	1x16A (TYPE B) SINGLE POLE

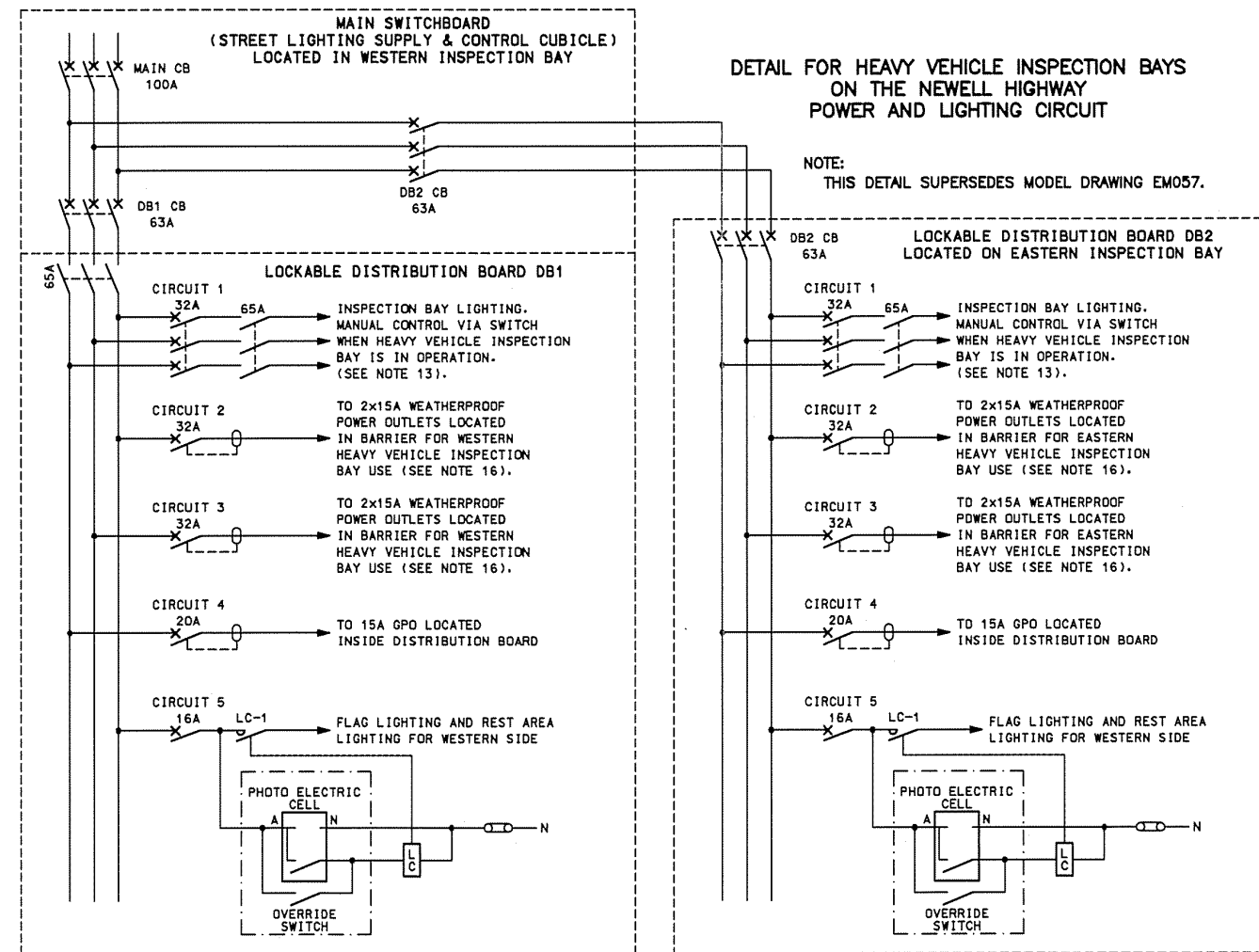

A. ORIGINAL ISSUE
B. DESIGN UPDATED TO SUIT NEW ALIGNMENT, FLAG LIGHTING CIRCUITS AND REST AREA LIGHTING
K.D. 18-09-08

ADVANCED COPY

REFERENCE DRAWINGS	DRAWN: K.D. 23-05-08
	CHECKED: T.E.L. 01-08-08
	PASSED: <i>TL</i>
	APPROVED: <i>[Signature]</i>
	DATE: 05-08-08

ROADS AND TRAFFIC AUTHORITY, NSW
TRAFFIC TECHNOLOGY BRANCH

FORBES SHIRE COUNCIL
HIGHWAY No.17 - NEWELL HIGHWAY
HEAVY VEHICLE INSPECTION BAY
DAROOBAGIE

SHEET SIZE	FILE No.	SCALE	SHEET No.
A1	ES0205	1:500	2 OF 2
CAD FILE NAME: EM1088_02B.dwg			
ISSUE: <i>[Signature]</i>			
REG No. EM1088			

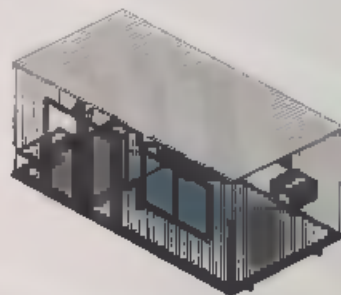
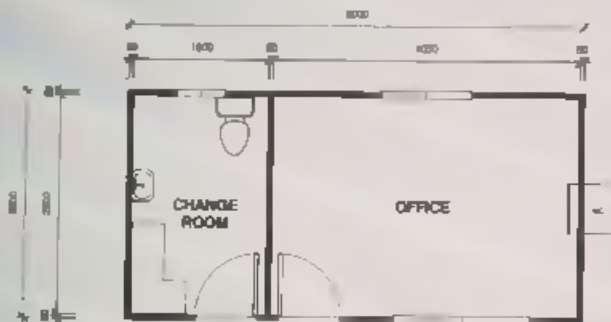

RFQ Daroobalgie

From: DUBOIS Alexandre <"/o=rta/ou=exchange administrative group (fydibohf23spdlt)/cn=recipients/cn=alexandu">
To: DUBOIS Alexandre <alex.p.dubois@rms.nsw.gov.au>
Bcc: info <info@[REDACTED]>, chahid chahine <info@cbfpr[REDACTED]>, hahid Chahine <cbprojects@bigpond.com>, oz corp civil <admin@[REDACTED]>, simon@epmd.com.au, Harry Alameddine <h.alameddine@se[REDACTED]>, [REDACTED] au>
Date: Fri, 15 Dec 2017 16:26:00 +1100
Attachments: IGA_15_12_2017_15_59_17_252.pdf (979.83 kB)

Good afternoon,

Can you please provide a quotation for the attached RFQ by COB the 21st of December 2017.

If you have any questions please don't hesitate to contact me.

Thank you

Regards,

Alex Dubois
 Project Manager
 Compliance Systems | Compliance Operations Branch | Compliance and Regulatory Services
 T 02 88370636 | M [REDACTED] 6 298
www.rms.nsw.gov.au

Roads and Maritime Services
 99 Phillip st Parramatta NSW 2150



Roads and Maritime Services

BRIEF COMPRISING OF THE
SCOPE AND REQUIREMENTS OF THE WORK
FOR
Maintenance Works
Civil & Maintenance works at Darroobalgie HVIS
Compliance Operations Branch

Document No:
Version: 2.0
Issue Date: 28 August 2015

RECORD OF AMENDMENTS

Version	Summary	Date	Approved
1.0	Initial draft	13 December 2017	

CONTENTS

DEFINITION AND GLOSSARY OF TERMS	4
1 INTRODUCTION	5
2 STANDARDS AND SPECIFICATIONS	5
2.1 AUSTRALIAN STANDARDS	5
2.2 RMS SPECIFICATIONS AND DOCUMENTS	5
2.3 ISSUES OF STANDARDS, SPECIFICATIONS AND DRAWINGS	6
2.4 COMPLIANCE WITH SPECIFICATIONS	6
2.5 PRECEDENCE OF SPECIFICATIONS	6
3 LOCATIONS	7
4 SCOPE OF WORK	7
5 PROJECT SCHEDULE	9
6 GENERAL WORK MANAGEMENT REQUIREMENTS	9
6.1 MANAGEMENT OF THE WORK	9
6.2 ACCESS TO SITES	10
6.3 INDUSTRIAL RELATIONS MANAGEMENT	10
7 STATEMENT OF WORK	11
7.1 PROJECT DELIVERABLES	11
7.2 PROJECT MANAGEMENT PLAN	12
7.3 PROJECT PROGRAM	12
7.4 RISK MANAGEMENT PLAN	12
7.5 INSTALLATION MANAGEMENT PLAN	13
7.6 PROGRESS REPORT REQUIREMENT	13
7.7 QUALITY ASSURANCE	13
8 WARRANTY	13
9 DOCUMENTATION	14
10 APPENDIX A	14

DEFINITION AND GLOSSARY OF TERMS

The following definitions and abbreviations shall apply to this Specification.

AS	Australian Standard
Authority, or the Authority	The Roads and Maritime Services of New South Wales
DMP	Design Management Plan
IEC	International Electro technical Commission
ISO	International Organization for Standardization
NZS	New Zealand Standard
OEM	Operational Engineering Maintenance
OH&S	Occupational Health and Safety
PMP	Project Management Plan
RFQ	Request for Quotation
RFT	Request for Tender
RMP	Risk Management Plan
RMS	Roads and Maritime Services, NSW
ROL	Road Occupancy Licences
TMC	Traffic Management Centre
WAE	Work As Executed
RMS representative	RMS Project Manager

1 INTRODUCTION

The intent of this document is to provide the Service Provider with a summary of what this project requires to tender for the job.

The HVIS site at Daroobalgie carried out enforcement operations intercepting Heavy Vehicles on the Newell Highway. There currently exists two sites, north and south bound. Both sites are currently manned by two inspectors each approximately 16 hours a day, split between two hour shifts.

RMS is seeking to facilitate an amenities building to one HVIS site at the current moment, it is envisaged that this amenities building is used exclusively by the Heavy Vehicles inspectors on site and not by the public.

Water connections are believed to be present on site, however an onsite inspection can verify the exact amount of excavation required from the connection point to the location of the amenities building.

The exact location of the amenities building will be decided on site by the RMS PM, an indicative location is shown within the attached schematic diagrams.

The type of system to be installed is also specified within the attached specifications, the REF is being completed by RMS and the approval is based on the type of system specified within this RFT.

STANDARDS AND SPECIFICATIONS

1.1 Australian Standards

All work shall comply with the following standards.

AS/NZS 3000	Electrical installations (known as the Australian/New Zealand Wiring Rules)
AS/NZS 1768:2007	Lightning Protection Including Risk assessment
AS/NZS ISO 9001	Quality management system - Requirements
AS/NZS 4360	Risk Management
AS/NZS ISO 14000	Environmental Management Standards
AS/NZS 4801	Occupational Health & Safety Management System

1.2 RMS Specifications and Documents

All work shall comply with the following RMS Specifications and Documents.

This document shall be used in conjunction with the referencing documents. The following documents are referenced in this specification and shall be considered to form part of this specification:

Document Title

AS-1074: Steel Tubes And Tubular For Ordinary Service

AS-1289: Methods of Testing Soils for Engineering Purposes
 AS-1165: Acoustics - Rating of sound absorption - Materials and systems
 AS-2053: Conduits and Fittings for Electrical Installations
 AS-3000: Electrical installations-buildings, structures and premises (known as the SAA Wiring Rules) Specification

AS-3080: Telecommunications Installations – Integrated telecommunications cabling systems for commercial premises
 AS-3084: Telecommunications Installations – Telecommunications pathways and spaces for commercial buildings
 AS-3085: Telecommunications Installations – Administration of communications cabling systems – Basic requirements
 AS-3600: Concrete Structures
 AS-3996: Metal Access Covers, Road Grates and Frames

RMS3051: Specification for the Supply and Delivery of Base and Sub-Base Materials for Surfaced Roads Pavements
 RMS R41: Clearing
 RMS R57: Design of Reinforced Soil Walls
 RMS G10: Control of Traffic
 RMS G21/G22 RMS's Occupational Health & Safety (OH&S)
 RMS G35/G36 Guide to QA Specifications – Environmental Protection
 RMS PCF2 Equipment Specification – Pit covers and frames

1.3 Issues of Standards, Specifications and Drawings

All Standards, Specifications and Drawings shall be the versions that are current seven (7) days prior to the close of quotations, including errata, amendments and addenda that may be issued from time to time.

It shall be the responsibility of the Service Provider to obtain the relevant versions of such documents, specifications and drawings referred to in this Specification from the relevant issuing bodies.

1.4 Compliance with Specifications

All equipments and materials, where not specified otherwise, shall be in accordance with Australian/New Zealand Standard Specifications, where such exist, and in their absence, with appropriate IEC or ISO Specifications.

Electrical installation works shall comply with the safety requirements of the National Electrical Codes AS/NZS 3000 and AS/NZS 3100.

All installation and commissioning works shall comply with the requirements of the NSW Occupational Health and Safety Act.

1.5 Precedence of Specifications

In the event of any conflict between the referenced specifications, the order of precedence shall be as follows:

- this Scope and Statement of Work document;
- Australian Standards; and
- IEC and ISO Specifications

2 LOCATIONS

Refer to Appendix A for diagram

3 SCOPE OF WORK

Roads and Maritime is requesting the submission of a lump sum fee estimate for the installation of Amenities block and the concrete of pavement on the approach to the weighbridge at Daroobalgie HVIS on the Newell High way.

The works involve the following:

- Transportation of Amenities to site
- Provision of utility surveys
- Provision of plant equipment which includes, Excavator, truck with Hiab, sweeper and bobcat.
- Installation of Septic pump tanks as per attached designs and specifications at Daroobalgie Nth bound site.
- Installation of amenities block, exact location to be finalised on site by RMS, indicative location of tanks and block shown on attached design.
- Excavation for council water supply
- Dumping of unwanted materials
- Connection of water supply by a licenced plumber.
- Excavation and dumping of 15 meters of flexible pavement to a depth of 350mm and allowance for dumping costs at both Daroobalgie Nth and Sth.
- Formwork, provision of steel and concreting 13m long by 6 m wide to a depth of 250mm, cross section drawing to be provided at both Daroobalgie Nth and Sth.
- Line marking of areas around the newly installed concrete pad in addition to the installation a 5mx5m stop sign at both Nth and Sth bound sites prior to the weighbridge.(Current stop marker is faded)
- Installation of two stop signs with posts
- Cleaning of the area and make good.

Site information and scope will be further provided below.

The scope of the works also includes the below items but is not limited to:

- Management of the work including project management, coordination with RMS PM and other stakeholders according to the requirements of this document;
- Management of OH&S strategies and plans for the entire project including submitting Traffic Management Plans used at the Sites where safety to workers and the public is at risk and where potential disruptions to traffic are likely to occur, as required by RMS;
- Works carried out shall be based on the site-specific inspection as well as General Site Layout Drawings if required, consultation with and approval from RMS's representative is required prior to any works commencing.
- The contractor shall prepare and submit plans for RMS to review and approve prior to implementation if RMS's representative deems necessary for that particular body of works.

-
- The contractor shall prepare and submit construction plans for review and approve prior to implementation;
 - The contractor shall co-ordinate and manage the use of lifting machinery, any other equipment, and any site related activities with accordance to Australian OH&S Requirements & Australian Standards;
 - The contractor will organise searches for underground utility services report, and obtain Geotechnical report if required;
 - RMS representative will liaise with Environmental Services Branch to prepare the Minor Works REF (Review of Environmental Services) if required;
 - RMS representative will liaise with Infrastructure Communications to consult and develop / issue notifications to local residences.
 - The contractor will organise and obtain agreement with relevant utility companies for underground / aboveground work relocation works;
 - The contractor will provision all site coordination works, all required equipment and materials and compliance with relevant requirements from the local council and other authorities when and as required for all sites;
 - Submission of application for Service Mark;
 - Trenching, Conducting and Cabling for Power (Orange) and Comms (White), as per Construction of Underground Cableways Specification
 - Provision of Site Acceptance Tests with the witness of RMS staff if required;
 - Provision of Commissioning Test with the witness of RMS staff if required;
 - Provision of As-Built drawings and O&M Documents if required;
 - Submit regular weekly progress reports according to the requirements of the Statement of the Work document;
 - The contractor shall attend, along with other stakeholders (as required) , Monthly Project Review meetings; and discuss/resolve site issues (as part of table provided) , any drawings, equipment, installation and test issues, defects or any other issue relating to the project and list of works;
 - The contractor will endeavour to minimise the number of NCR(s) identified during Final Inspection. If NCR(s) are identified, NCR(s) are to be resolved within 30 business days.
 - Once all NCR have been resolved for a site, The contractor is to provide RMS all handover documentation including as built drawings, photos, SWMS documentation, risk reports, as per within 30 business days.

ANY Additional works requested by RMS for the above to be considered as a variation

4 PROJECT SCHEDULE

The program milestone is as shown below:

	Deliverables	Due Date
1	Award Tender	22 Dec 2017
2	Risk Management Workshop	22 Jan 2018
4	Utility checks and relocation if required	22 Jan 2018
5	As-built drawings and O&M documents	19 Feb 2018
6	Handover to RMS	20 Feb 2018
7	Project completion	24 Feb 2018
8		
9		
10		
11		
12		
13		
14		
15		
16		
17		
18		

Table 2: Project deliverables

5 GENERAL WORK MANAGEMENT REQUIREMENTS

5.1 Management of the Work

The Service Provider shall have a management system in place for the purpose of removal of site work supervision and management, coordination, and monitoring of all work under this RFQ.

The project manager shall be a suitably qualified person with the following minimum qualifications:

-
- a) Good working knowledge of OH&S Regulations;
 - b) Extensive experience in facilitating and ensuring safe working on public roadways;
 - c) Demonstrable ability to lead a team of multi-discipline staff; and
 - d) Extensive experience in managing the maintenance works and installation of roadside devices projects.
 - e) The Service Provider's personnel who are going to undertake works such as traffic control, or operating elevated work platforms, lifting cranes, back-hoes, boring machines or other machinery, shall have the relevant accreditation training and be in possession of an appropriate current and valid licence for the work.

5.2 Access to Sites

- a) Where necessary, possession of the Site must be coordinated with RMS. Road Occupancy Licences (ROL) must be obtained from the TMC prior to commencement of work if work undertaken will impact on traffic conditions and road safety. The TMC will require a minimum of 15 days notification on any ROL.
- b) The Service Provider must notify RMS representative if they cause damage to the Site or are being prevented from accessing the Site.
- c) The Service Provider must follow safe working practices to ensure the safety of the public and workers as per NSW Government & the RMS OH&S guidelines and requirements. The Service Provider must submit a Safe Work Method Statement prior to commencing work.
- d) The Service Provider must follow environmental working practices as per RMS and EPA guidelines and requirements.
- e) The Service Provider must conduct risk assessments of the Site and report any unsafe matters associated with the installation, testing, commissioning and/or removal of equipment and mounting structures.

5.3 Industrial Relations Management

The Service Provider shall comply with the NSW Government Industrial Relations Management Guidelines and requirements.

The industrial relations management requirements in this Quotation may be in addition to, but are not in substitution for, any other requirement of legislation or regulations and do not limit the powers of the RMS's Representative or the liabilities and responsibilities.

- a) Before starting work on the site, in accordance with the NSW Government Industrial Relations Management Guidelines, the Service Provider shall prepare and submit:
- b) Evidence of compliance with all employment and legal obligations in the previous twelve months;

-
- c) The location of time and wage records and other documents that are required to be kept to verify ongoing compliance with all employment and legal obligations;
 - d) The names of Federal or NSW awards that are likely to cover subcontractors and other contractors on the project;
 - e) The names of those responsible for coordinating industrial relations on the project; and outline of:
 - Consultation and communications mechanisms;
 - Measures to coordinate the interface with subcontractors, other contractors and unions;
 - Measures for assessing subcontractors; and
 - Measures to monitor and verify ongoing compliance.

6 STATEMENT OF WORK

6.1 Project Deliverables

The project management methodologies that shall be utilised by the Service Provider for this project shall be in line with the nominated standards and shall be clearly explained in the Project Management Plan.

As a minimum the following are the required deliverables and/or outcomes for this project.

- a) Project Management Plan (PMP) (see below) if and when required (pending of works being carried out, RMS to advise)
- b) Project Program (see below)
- c) Risk Management Plan, risk register and risk assessment report for the project (see below). This can form an independent section of the PMP
- d) Installation Management Plan (see below) if required
- e) Quality Management Plan
- f) OH&S Plan
- g) Environmental Management Plan if required
- h) Site Management Plan if required
- i) Work-As-Executed drawings
- j) Regular Fortnightly Progress Report (see below)

6.2 Project Management Plan

The Project Management Plan shall address and include the following project related issues:

- a) Project schedule, project change management, project risks management, and procurement management.
- b) Include project organisation and responsibilities and communication process and protocol between different stakeholders including RMS and any external stakeholders,
- c) Include details of the removal activities, deliverables, documentation and reviews ,
- d) Include details of the installation activities, deliverables, documentation and reviews ,
- e) Identify the interdependencies between the deliverables and milestones,
- f) Include all activities to be undertaken,

6.3 Project Program

The Project Program shall:

- a) Include resource requirements and resource allocations, including the identification of people and responsibilities;
- b) Identify the interdependencies between the stages, deliverables and milestones, and activities;
- c) Include all activities to be undertaken.

6.4 Risk Management Plan

The strategy and approach for delivering project as a whole and the different stages of the project shall be integrated with risk assessment and management processes.

The risk assessment and management processes and procedures shall be based on AS/NZS 4360:1999.

The RMP shall be supported by a risk register that is updated throughout the Project term. The following issues must be dealt with in this process.

- a) Assess the risks of the timing of the deliverables and processes; and
- b) Provide specific treatment and mitigation action plans to address high or significant development and integration risks.

6.5 Installation Management Plan

The Service Provider shall deliver the documentation listed in this document or decided in the early stage of the project to the satisfaction of RMS representative in a timely manner.

6.6 Progress Report Requirement

Reports provided by the Service Provider to RMS shall consist of:

- a) The updated Project Program to reflect the latest status of the project, milestones, deliverables and resources.
- b) All changes to the scope since the last period, which may impact the Project Program;
- c) The current version of the risk register, which shall be up-to-date;
- d) Details of actual progress compared with the planned time and resource estimates in quantifiable amounts (not perceived percentages);

6.7 Quality Assurance

The Service Provider and its subcontractors (if any) shall follow the ISO9001 Quality Assurance standards in performing the work activities.

The Service Provider shall conduct periodic audits to ensure quality assurance and safety standards are being followed by its personnel and subcontractors personnel.

RMS will conduct quality audit of the Service Provider's and subcontractors' quality system for the works. This requires the cooperation of the Service Provider and support of the audit by providing the necessary records and documentation when requested by RMS.

The Service Provider shall rectify all the non conformance cases within the agreed timeframe and submit a report on the remedial actions that have been taken.

7 WARRANTY

The Service Provider shall provide a warranty against poor workmanship, work defects, equipment defects and any other causes of malfunctions for a period of 1 year commencing from the date of acceptance by and handover to RMS. The Service Provider shall bear all costs to rectify the above during the warranty period.

8 DOCUMENTATION

The Service Provider shall provide all necessary documentation for the project, including:

- Project Management and other related plans;
- Work-As-Executed Drawings; and

9 APPENDIX A

The following Annexure and Schedules form part of this quote:

ANNEXURE & SCHEDULE

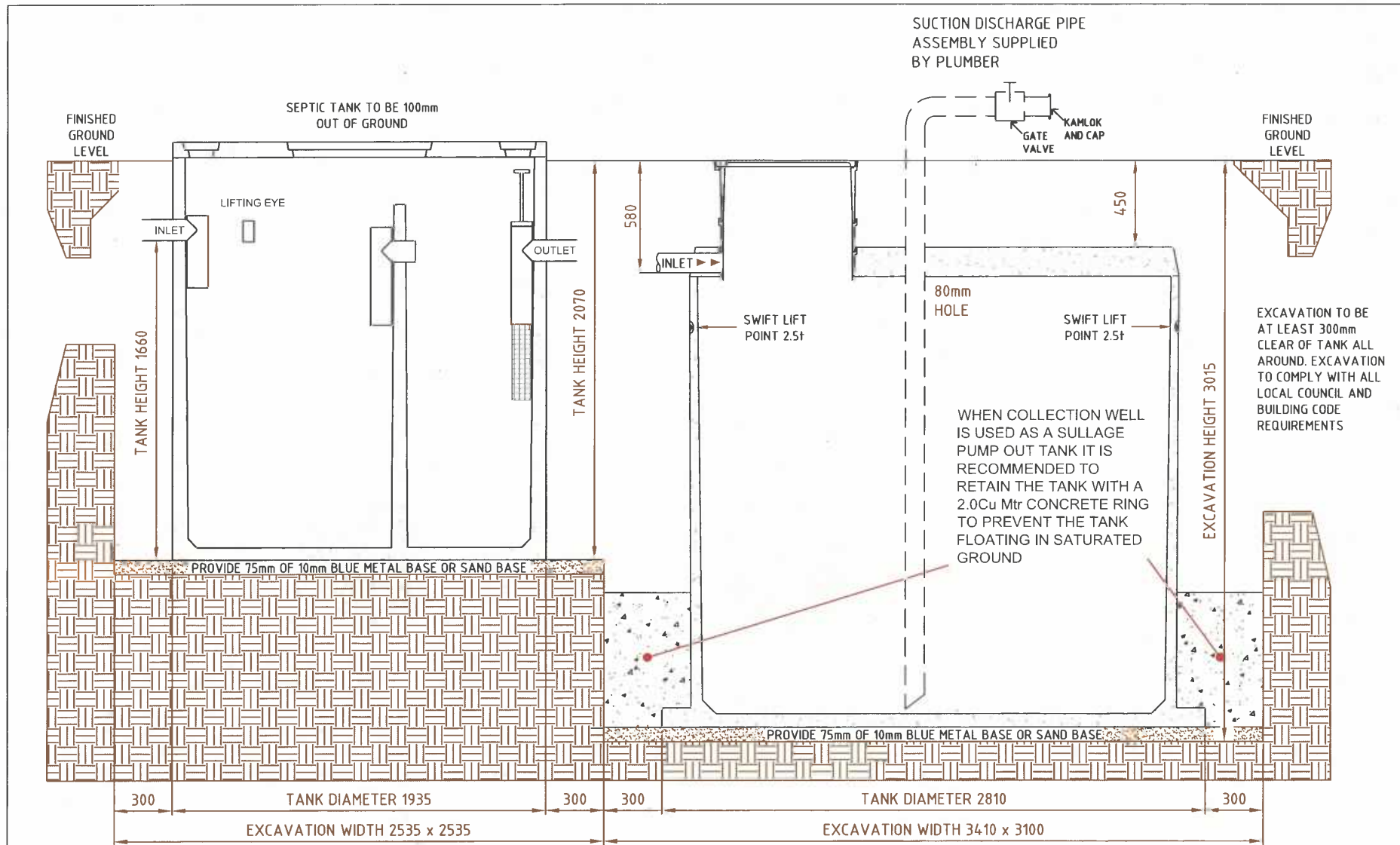

DIAGRAMMATIC SECTION DETAIL

ISSUE	DATE	AMENDMENTS	PROPOSED LAYOUT FOR BIOSEPTIC PUMP OUT SYSTEM 3550L SEPTIC TANK & 10,000L COLLECTION WELL	DRAWN	O.Rios	APPROVED BY	DATE:	<div>BioSeptic Pty Ltd</div> <div>1 - 5 Anzac Rd, Smeaton Grange Rd Smeaton Grange, NSW 2567</div> <div>Phone: (02) 4629 6666 Fax: (02) 4629 6655</div> <div>Email: sales@bioseptic.com.au</div> <div> BioSeptic</div> <div>SEWAGE SYSTEMS</div>
A	23.02.16	ORIGINAL ISSUE		APPROVED				
				ISSUED	23.02.16	NAME:		
				RECORD OF ISSUE				
				A				
THESE DRAWINGS & DESIGNS ARE THE PROPERTY OF BIOSEPTIC PTY LTD AND MUST NOT BE COPIED OR USED WITHOUT BIOSEPTIC'S WRITTEN PERMISSION.				SHEET 1 OF 1		SIGNATURE		



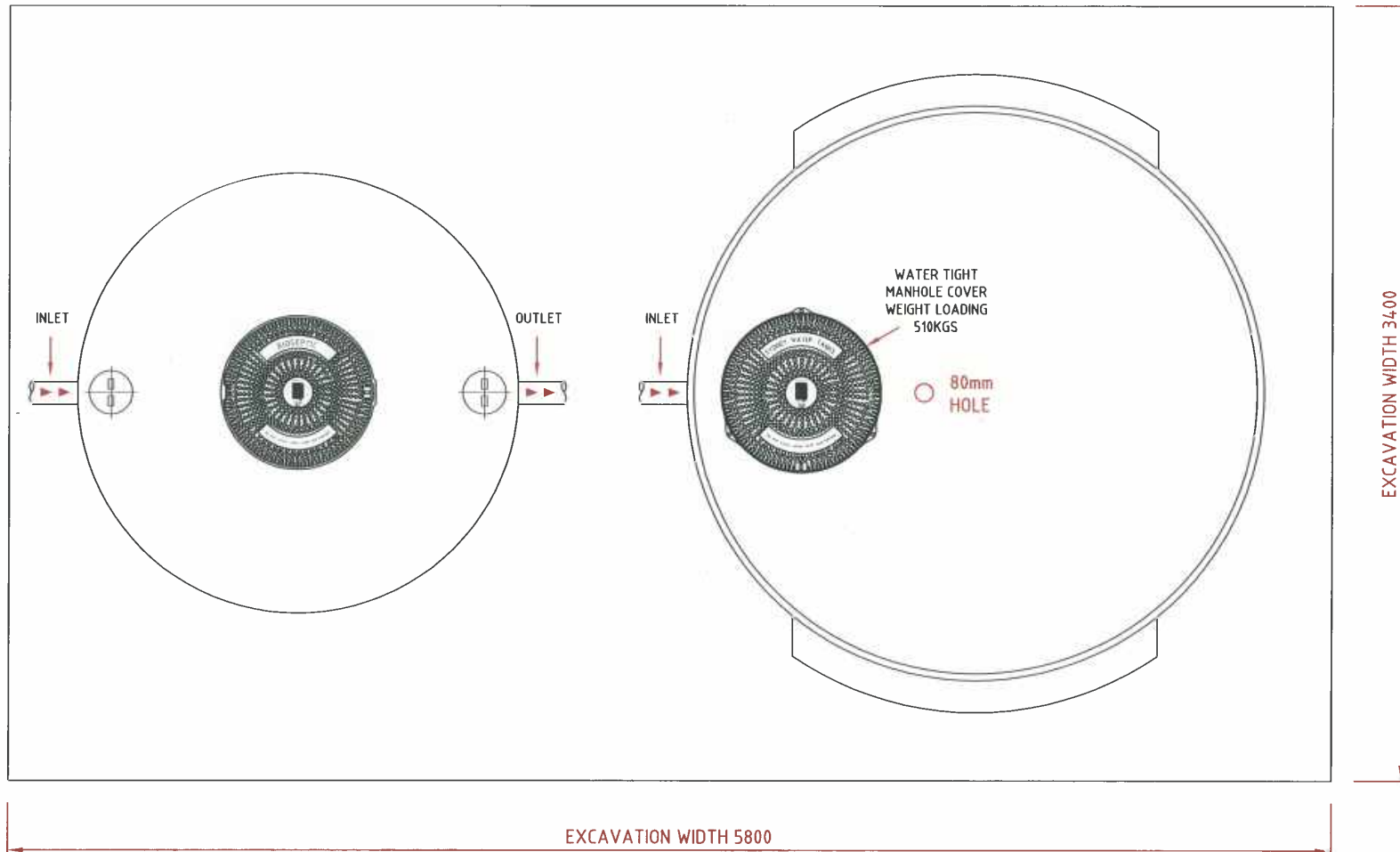

ISSUE	DATE	AMENDMENTS
A	23.02.16	ORIGINAL ISSUE

PROPOSED LAYOUT FOR
BIOSEPTIC PUMP OUT SYSTEM
3550L SEPTIC TANK & 10,000L COLLECTION WELL

THESE DRAWINGS & DESIGNS ARE THE PROPERTY OF BIOSEPTIC PTY LTD AND MUST NOT BE COPIED OR USED WITHOUT BIOSEPTIC'S WRITTEN PERMISSION.

DRAWN	O.Rios
APPROVED	
ISSUED	23.02.16
RECORD OF ISSUE	
A	

SHEET 1 OF 1

APPROVED BY DATE:

NAME:

SIGNATURE

BioSeptic Pty Ltd

1 - 5 Anzac Rd, Smeaton Grange Rd
Smeaton Grange, NSW 2567

Phone: (02) 4629 6666 Fax: (02) 4629 6655
Email: sales@bioseptic.com.au



3550L SEPTIC TANK

SPECIFICATIONS

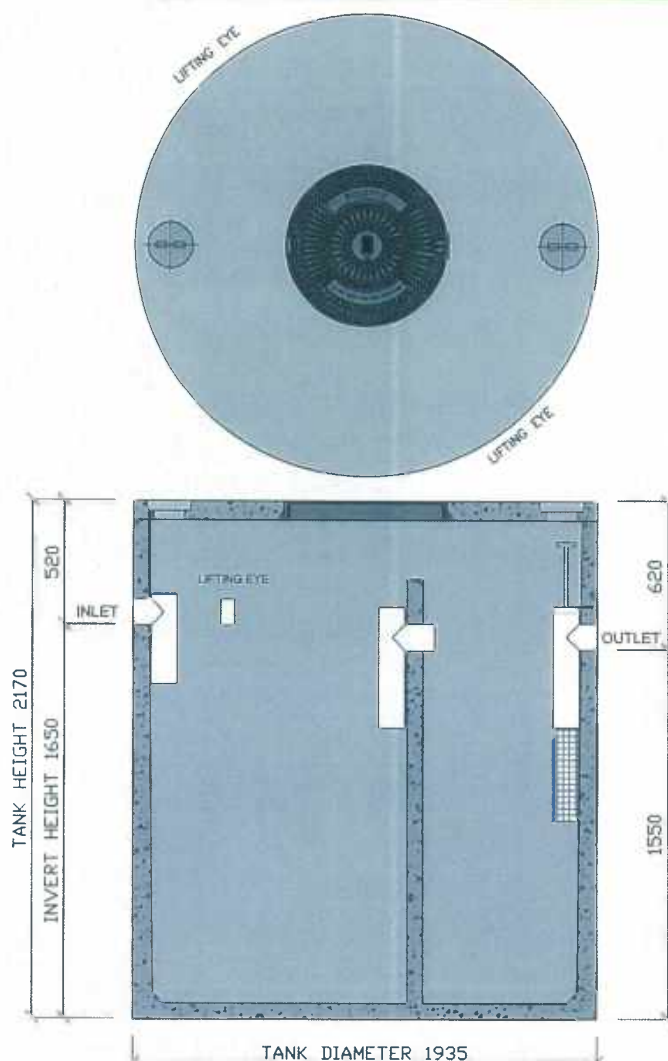

2000L
Per Day
Capacity

x13
on town
water supply

PRODUCT GUIDE

Septic Tank Capacity	3550L
Primary Chamber Capacity	2367L
Secondary Chamber Capacity	1183L
Stainless Steel Outlet Filter	Yes
Lid Load Limit	510kg
Tank Weight	3600kg
NSW Health Accredited	003-21556



AS1546.1
Lic SMK21556

DESCRIPTION

FEATURE

BENEFIT

3550 Litre Baffled Septic Tank	30 Years Warranty on Concrete Components	Long Warranty Period Provides Peace of Mind
Australian Manufactured & Accredited to AS/NZS 1546.1:2008 - Septic Tanks	Wet Cast 40mpa Fibre Steel Reinforced Concrete Construction with <i>Integrated</i> Baffle	Concrete is the Traditional Material for Septic Tanks & Has Been Proven to Last
Quality Assured by SAI Global, Lic. No SMK21556	Supplied with Stainless Steel Outlet Filter and Two Outlet Squares	Prevents the Carry Over of Sludge & Suspended Solids to the Trench or ETA Bed to extend its Life
NSW Health Certification of Accreditation 003-21556	New Generation Lockable Composite Resin Access Covers	Prevents Access by Children. Stronger than Steel of the Same Weight
BioSeptic has it's OWN Service Division for After Sales Service	Access Cover Weighs only 8.5kgs	Easy to Lift. Provides good WHS compliance
Suitable for Domestic & Small Commercial Applications	510kgs Access Cover Loading	Suitable for Pedestrian Traffic Only

1300 658 111 | Fax: (02) 296 655 | sales@bioseptic.com.au | www.bioseptic.com.au
1-5 Anzac Avenue, Smeaton Grange, NSW, 2567 | PO Box 3250, Narellan, NSW, 2567
BioSeptic Pty Ltd ABN 95 056 461 226

M THE MARTINS GROUP

WaterTanks
Superior engineering

SWT Onsite Detention Tanks

SWT Concrete Pits & Grates

Bio septic
SEWAGE SYSTEMS

1100L PUMP STATION

SPECIFICATIONS

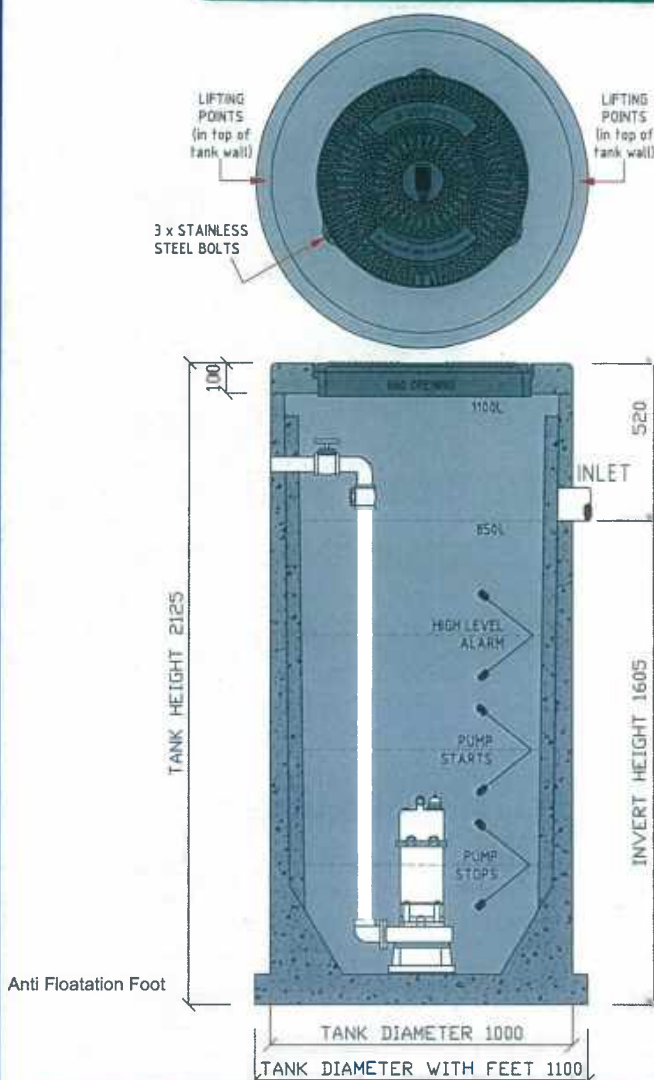

1100L
Tank
Capacity

**Grinder
Pump &
High Water
Alarm**

PRODUCT GUIDE

Total Capacity	1100L
Capacity Below Inlet	850L
High Level Alarm Operates	435L
Pump Starts	335L
Pump Cycle	200L
Tank Weight	1500kg
NSW Health Accredited	SEPS 016

WHEN BACKFILL IS SUITABLY
PLACED AND COMPACTED IN
ACCORDANCE WITH AS 3798-2007
THE PUMP STATION WILL HAVE A
RESISTANCE TO FLOATING OF 3 KN.

Certified Product
AS1546.1
Lic SMK21556

DESCRIPTION	FEATURE	BENEFIT
1100 Litre Sewage Ejection Pump Station	30 Years Warranty on Concrete Components	Long Warranty Period Provides Peace of Mind
Australian Manufactured & Accredited to AS/NZS 1546.1:2008 - Septic Tanks	Wet Cast 40mpa Fibre Steel Reinforced Concrete Construction	Concrete is the Traditional Material for Septic Tanks & has been Proven to Last
Quality Assured by SAI Global, Lic. No SMK21556	New Generation Lockable & Sealed Composite Resin Access Cover, Weighing only 9 Kgs	Prevents Access by Children. Stronger than Steel of the Same Weight
NSW Health Certification of Accreditation 003-21556	510kgs Access Cover Loading Access Cover has 660mm Clear Opening	Easy to Lift Provides good WHS compliance
BioSeptic has it's OWN Service Division for After Sales Service	Centrifugal Grinder Pump. Non Return and Gate Shut Off Valve	
Suitable for Domestic & Small Commercial Applications	High Water Audio/Visual Alarm with Mute Facility Mute Facility Resets after 2 Hours	

1300 658 111 | Fax: (02) 296 655 | sales@bioseptic.com.au | www.bioseptic.com.au
1-5 Anzac Avenue, Smeaton Grange, NSW, 2567 | PO Box 3250, Narellan, NSW, 2567
BioSeptic Pty Ltd ABN 95 056 461 226

M THE MARTINSGROUP

Sydney
WaterTanks
SEWER ENGINEERING

SWT
Onsite Detention
Tanks

SWT Concrete
Pits & Grates

BIO
septic
SEWAGE SYSTEMS



- | | | | |
|---|----------------------------|---|-----------------------|
|  | CADASTRAL BOUNDARY |  | EXISTING CONCRETE PAD |
|  | SURVEY PROVIDED BY RMS |  | PROPOSED CONCRETE PAD |
| | PROPOSED OFFICE AND TOILET | | EXTENSION |
|  | BUILDING | | |
|  | OFFICE BUILDING | | |
| | WATERMAIN | | |
|  | POWER SUPPLY LINE | | |

PLAN
SCALE 1:1000

NOT FOR CONSTRUCTION

[illegible]

**Health**

Certificate of Accreditation

Septic Tanks & Collection Wells

This Certificate of Accreditation is hereby issued by the Director-General of the NSW Ministry of Health pursuant to Clause 41(1) of the Local Government (General) Regulation 2005.

Manufacturer: **BioSeptic Pty Ltd**

Of: **1-5 Anzac Avenue, Smeaton Grange, Narellan, NSW, 2567**

This is to certify that the septic tanks and collection wells, as described in the attached Schedule, have been accredited as a sewage management facility for use in single domestic premises in NSW. The septic tanks and collection wells are manufactured to the Australian/New Zealand Standard AS/NZS 1546.1:2008 – On-site domestic wastewater treatment units – Septic Tanks.

*A/Director, Environmental Health Branch
for Director-General (delegation PH335)*

Date of Issue: 11 September 2013

Certificate No: 003-21556

This Certificate of Accreditation is in force until 31 December 2018



Health

Accreditation Schedule

*The Certificate of Accreditation applies to the following
septic tanks and collection wells.*

Model	Description	Size
Septic Tank	Vertical axis type, cylindrical precast steel fibre reinforced concrete, with lid, access cover, inlet and outlet fittings.	3550 L
Collection Well	Vertical axis type, cylindrical precast steel fibre reinforced concrete, with lid, access cover and inlet fitting. Certification applies only to the construction of the tank, lid and access cover. It does not include internal fittings or partitions.	3750 L 7200 L 3800 L 5000 L 6100 L 10,000 L
Pump Well	Vertical axis type, cylindrical precast steel fibre reinforced concrete.	1100L
Combined Septic tank/ Collection well	Vertical axis type, cylindrical precast steel fibre reinforced concrete, with lid, access cover and inlet fitting. Certification applies only to the construction of the tank, lid and access cover. It does not include internal fittings or partitions.	2300 L/4700 L 2750 L/5500 L 2300 L/6000 L

Date of Issue: 11 September 2013

Certificate No: 003-21556

This Certificate of Accreditation is in force until 31 December 2018

[No Subject]

From: Chahid Chahine <cbfprojects@bigpond.com>
To: chahid chahine <cbfprojects@bigpond.com>
Date: Tue, 19 Dec 2017 15:06:39 +1100
Attachments: ECM Daroobalgie Quote.xls (138.24 kB)

Settings

Company Details

Company Name	Euro Civil & Maintenance Pty Ltd	Enable
Company Slogan (Optional)	Quality is Our Goal	Enable

Company Address

Building/House Number	█	
Street	Donaldson St	
Suburb	Campbeltown	
City	Sydney	(Optional)
State	NSW	(Optional)
Postal Code	2560	
Tel.	█ 7 738	
Fax		
E-mail	info@Euromandc.com	
Website		
Person/Department to contact	Barry Haden	
Contact Tel. Number	█ 7 738	

Country Specific Settings

Select Relevant	Sales Tax
Currency Symbol	\$

Color Scheme

Design Picker	Blue
---------------	------

Quality is Our Goal



Date	May 29, 2017
PO #	
Quote #	219
Customer ID	RMS

ABN: 26 604 934 698

Customer:

Roads and Maritime Services
Attention: Alexandre Dubois
ABN: 76 236 371 088
110 George St, Parramatta NSW 2150
(02) 8849 2633

Quote/Project Description

The works Quote involved the following : Daroobalgie
Relocotation of offices and instalation of toilet cubicle

[illegible]

Special Notes and Instructions

Once signed, please Fax, mail or e-mail it to the provided address.

Subtotal	\$	220,950.00
Discount		-
Sales Tax Rate	%	10.00
Sales Tax	\$	22,095.00
Total	\$	243,045.00

Above information is not an invoice and only an estimate of services/goods described above.
Payment will be collected in prior to provision of services/goods described in this quote.

Please confirm your acceptance of this quote by signing this document

Signature _____

Print Name

Date

Thank you for your business!

Should you have any enquiries concerning this quote, please contact Barry Haden on [REDACTED] 7 738

■ Donaldson St, ■
 Tel: ■ 7 738 Fax: E-mail: info@ ■
 BSB: 112879 Account Number : ■ 6 088

Euro Civil & Maintenance Pty Ltd

Quality is Our Goal

Quote

Insert Your Logo

Date:	November 29, 2019
Valid Until	[Date]
Quote #:	[100]
Customer ID:	[ABC12345]

Customer
[Name]
[Company Name]
[Street Address]
[City, ST ZIP Code]
[Phone]

Quote/Project Description

Description	Line Total
	5.00

Special Notes and Instructions
Once signed, please Fax, mail or e-mail it to the provided address.

Subtotal	\$	5.00
Discount		
Sales Tax Rate	%	10.00
Sales Tax	\$	0.50
Total	\$	5.50

Above information is not an invoice and only an estimate of services/goods described above.
Payment will be collected in prior to provision of services/goods described in this quote.

Please confirm your acceptance of this quote by signing this document

Signature

Print Name

Date

Thank you for your business!

Should you have any enquiries concerning this quote, please contact Barry Haden on [REDACTED] 7 738

[REDACTED] Donaldson St, [REDACTED]
Tel: [REDACTED] 7 738 Fax: E-mail: info@[REDACTED]

Terms of Use - EULA



© 2013 Spreadsheet123 LTD. All rights reserved

IMPORTANT—READ CAREFULLY:

This End-User License Agreement ("EULA") is a legal agreement between you and Spreadsheet123.com that covers all Microsoft Excel and OpenOffice.org templates or spreadsheets ("TEMPLATES") and software ("SOFTWARE") made by Spreadsheet123.com.

By downloading, copying, accessing or otherwise using any TEMPLATES or/and SOFTWARE, you agree to be bound by the terms of this EULA.

TEMPLATES LICENSE

This TEMPLATE is protected by copyright laws and international copyright treaties, as well as other intellectual property laws and treaties. Each TEMPLATE is licensed, not sold.

1. GRANT OF LICENSE.

This EULA grants you the right to download this TEMPLATE free of charge for **personal use or use within your company or organization**.

You may customize this **TEMPLATE** with you personal information and use for its intended purpose in personal calculations documentation or/and communications, but you may not remove or alter any logo, trademark, copyright, hyperlinks, disclaimers, terms of use or other proprietary notices within this TEMPLATE.

You may not sell, resell, license, rent, lease, lend or otherwise transfer for value without written permission of SPREADSHEET123.COM

You may not distribute this TEMPLATE in any stand-alone products that contain only the TEMPLATE, or as part of any other product. You may not copy or post any TEMPLATE on any network computer or broadcast it in any media without written permission of SPREADSHEET123.COM.

2. RESERVATION OF RIGHTS.

All title and copyrights in and to the Template, and any copies of the Template, are owned by Spreadsheet123.com.

All rights not expressly granted are reserved by Spreadsheet123.com. In particular, this EULA does not grant you any rights in connection with any trademarks or service marks of Spreadsheet123.com. Use of any Template for any purpose other than expressly permitted in this EULA is prohibited, and may result in severe civil and criminal penalties.

3. TERMINATION.

Without prejudice to any other rights, **Spreadsheet123.com** may terminate this EULA if you fail to comply with the terms and conditions of this EULA. In such event, you must destroy all copies of any TEMPLATE.

4. NOTICE SPECIFIC TO TEMPLATES.

SPREADSHEET123.COM MAKE NO REPRESENTATIONS ABOUT THE SUITABILITY OF THE TEMPLATES FOR ANY PURPOSE. ALL TEMPLATES ARE PROVIDED "AS IS" WITHOUT WARRANTY OF ANY KIND. SPREADSHEET123.COM HEREBY DISCLAIM ALL WARRANTIES AND CONDITIONS WITH REGARD TO THE TEMPLATES, INCLUDING ALL IMPLIED WARRANTIES AND CONDITIONS OF MERCHANTABILITY, FITNESS FOR A PARTICULAR PURPOSE, TITLE AND NON-INFRINGEMENT. IN NO EVENT SHALL SPREADSHEET123.COM BE LIABLE FOR ANY SPECIAL, INDIRECT OR CONSEQUENTIAL DAMAGES OR ANY DAMAGES WHATSOEVER RESULTING FROM LOSS OF USE, DATA OR PROFITS, WHETHER IN AN ACTION OF CONTRACT, NEGLIGENCE OR OTHER TORTIOUS

ANY REFERENCES TO EVENTS, PEOPLE, PLACES, OR ENTITIES IN THE TEMPLATES IS PURELY FICTITIOUS AND NOT INTENDED TO REPRESENT ANY ACTUAL EVENT, PERSON, PLACE, OR ENTITY. SPREADSHEET123.COM DISCLAIMS ANY LIKENESS OR SIMILARITIES TO ACTUAL EVENTS, PEOPLE, PLACES, OR ENTITIES, AND ANY SUCH LIKENESS OR SIMILARITIES ARE UNINTENTIONAL AND PURELY COINCIDENTAL.

5. MISCELLANEOUS.

Some states do not allow the limitation or exclusion of liability for incidental or consequential damages, so the above limitation may not apply to you.

[No Subject]

From: Chahid Chahine <cbfprojects@bigpond.com>
To: chahid chahine <cbfprojects@bigpond.com>
Date: Tue, 19 Dec 2017 16:25:17 +1100
Attachments: ECM Daroobalgie Quote.xls (138.75 kB)



Date	May 29, 2017
PO #	
Quote #	219
Customer ID	RMS

ABN: 26 604 934 698

Customer:

Roads and Maritime Services

Attention: Alexandre Dubois

ABN: 76 236 371 088

110 George St, Parramatta NSW 2150

(02) 8849 2633

Quote/Project Description

The works Quote involved the following : Daroobalgie

Relocotation of offices and instalation of toilet cubicle

[illegible]

Special Notes and Instructions

Once signed, please Fax, mail or e-mail it to the provided address.

Subtotal	\$	220,950.00
Discount		-
Sales Tax Rate	%	10.00
Sales Tax	\$	22,095.00
Total	\$	243,045.00

Above information is not an invoice and only an estimate of services/goods described above.
Payment will be collected in prior to provision of services/goods described in this quote.

Please confirm your acceptance of this quote by signing this document

Thank you for your business!

Should you have any enquiries concerning this quote, please contact Barry Haden on [REDACTED] 7 738

■ Donaldson St, ■
 Tel: ■ 7 738 Fax: E-mail: info@ ■
 BSB: 112879 Account Number : ■ 6 088

Settings

Company Details

Company Name	Euro Civil & Maintenance Pty Ltd	Enable
Company Slogan (Optional)	Quality is Our Goal	Enable

Company Address

Building/House Number	<input type="text"/>	
Street	Donaldson St	
Suburb	<input type="text"/>	
City	<input type="text"/>	(Optional)
State	<input type="text"/>	(Optional)
Postal Code	<input type="text"/>	
Tel.	<input type="text"/> 7 738	
Fax	<input type="text"/>	
E-mail	info@ <input type="text"/>	
Website	<input type="text"/>	
Person/Department to contact	Barry Haden	
Contact Tel. Number	<input type="text"/> 7 738	

Country Specific Settings

Select Relevant	Sales Tax
Currency Symbol	\$

Color Scheme

Design Picker	Blue
---------------	------

Insert Your Logo

Date:	January 22, 2019
Valid Until	[Date]
Quote #:	[100]
Customer ID:	[ABC12345]

Customer
[Name]
[Company Name]
[Street Address]
[City, ST ZIP Code]
[Phone]

Quote/Project Description

Description	Line Total
	5.00

Special Notes and Instructions
Once signed, please Fax, mail or e-mail it to the provided address.

Subtotal	\$	5.00
Discount		
Sales Tax Rate	%	10.00
Sales Tax	\$	0.50
Total	\$	5.50

Above information is not an invoice and only an estimate of services/goods described above.
Payment will be collected in prior to provision of services/goods described in this quote.

Please confirm your acceptance of this quote by signing this document

Signature	Print Name	Date
-----------	------------	------

Thank you for your business!

Should you have any enquiries concerning this quote, please contact Barry Haden on 7 738

Donaldson St,
Tel: 7 738 Fax: E-mail: info@

Terms of Use - EULA



© 2013 Spreadsheet123 LTD. All rights reserved

IMPORTANT—READ CAREFULLY:

This End-User License Agreement ("EULA") is a legal agreement between you and Spreadsheet123.com that covers all Microsoft Excel and OpenOffice.org templates or spreadsheets ("TEMPLATES") and software ("SOFTWARE") made by Spreadsheet123.com.

By downloading, copying, accessing or otherwise using any TEMPLATES or/and SOFTWARE, you agree to be bound by the terms of this EULA.

TEMPLATES LICENSE

This TEMPLATE is protected by copyright laws and international copyright treaties, as well as other intellectual property laws and treaties. Each TEMPLATE is licensed, not sold.

1. GRANT OF LICENSE.

This EULA grants you the right to download this TEMPLATE free of charge for **personal use or use within your company or organization**.

You may customize this **TEMPLATE** with you personal information and use for its intended purpose in personal calculations documentation or/and communications, but you may not remove or alter any logo, trademark, copyright, hyperlinks, disclaimers, terms of use or other proprietary notices within this TEMPLATE.

You may not sell, resell, license, rent, lease, lend or otherwise transfer for value without written permission of SPREADSHEET123.COM

You may not distribute this TEMPLATE in any stand-alone products that contain only the TEMPLATE, or as part of any other product. You may not copy or post any TEMPLATE on any network computer or broadcast it in any media without written permission of SPREADSHEET123.COM.

2. RESERVATION OF RIGHTS.

All title and copyrights in and to the Template, and any copies of the Template, are owned by Spreadsheet123.com.

All rights not expressly granted are reserved by Spreadsheet123.com. In particular, this EULA does not grant you any rights in connection with any trademarks or service marks of Spreadsheet123.com. Use of any Template for any purpose other than expressly permitted in this EULA is prohibited, and may result in severe civil and criminal penalties.

3. TERMINATION.

Without prejudice to any other rights, **Spreadsheet123.com** may terminate this EULA if you fail to comply with the terms and conditions of this EULA. In such event, you must destroy all copies of any TEMPLATE.

4. NOTICE SPECIFIC TO TEMPLATES.

SPREADSHEET123.COM MAKE NO REPRESENTATIONS ABOUT THE SUITABILITY OF THE TEMPLATES FOR ANY PURPOSE. ALL TEMPLATES ARE PROVIDED "AS IS" WITHOUT WARRANTY OF ANY KIND. SPREADSHEET123.COM HEREBY DISCLAIM ALL WARRANTIES AND CONDITIONS WITH REGARD TO THE TEMPLATES, INCLUDING ALL IMPLIED WARRANTIES AND CONDITIONS OF MERCHANTABILITY, FITNESS FOR A PARTICULAR PURPOSE, TITLE AND NON-INFRINGEMENT. IN NO EVENT SHALL SPREADSHEET123.COM BE LIABLE FOR ANY SPECIAL, INDIRECT OR CONSEQUENTIAL DAMAGES OR ANY DAMAGES WHATSOEVER RESULTING FROM LOSS OF USE, DATA OR PROFITS, WHETHER IN AN ACTION OF CONTRACT, NEGLIGENCE OR OTHER TORTIOUS

ANY REFERENCES TO EVENTS, PEOPLE, PLACES, OR ENTITIES IN THE TEMPLATES IS PURELY FICTITIOUS AND NOT INTENDED TO REPRESENT ANY ACTUAL EVENT, PERSON, PLACE, OR ENTITY. SPREADSHEET123.COM DISCLAIMS ANY LIKENESS OR SIMILARITIES TO ACTUAL EVENTS, PEOPLE, PLACES, OR ENTITIES, AND ANY SUCH LIKENESS OR SIMILARITIES ARE UNINTENTIONAL AND PURELY COINCIDENTAL.

5. MISCELLANEOUS.

Some states do not allow the limitation or exclusion of liability for incidental or consequential damages, so the above limitation may not apply to you.



Customer:

(02) 8849 2633

Relocotation of offices and instalation of toilet cubicle

Special Notes and Instructions

Once signed, please Fax, mail or e-mail it to the provided address.

Subtotal	\$	220,950.00
Discount		-
Sales Tax Rate	%	10.00
Sales Tax	\$	22,095.00
Total	\$	243,045.00

Above information is not an invoice and only an estimate of services/goods described above.
Payment will be collected in prior to provision of services/goods described in this quote.

Please confirm your acceptance of this quote by signing this document

Thank you for your business!

Should you have any enquiries concerning this quote, please contact Barry Haden on [REDACTED] 7 738

■ Donaldson St, ■
 Tel: ■ 7 738 Fax: E-mail: info@ ■
 BSB: 112879 Account Number : ■ 6 088

NuiX-defined

Metadata

File Size 138752
 File Type application/vnd.ms-excel
 GUID 45b920f3-afc4-4187-be1b-1c377448c39b
 Item Date 2017-12-19T16:25:17.000+11:00
 MD5 Digest 74823bce0c3c907d242343a3cba09b35
 Path Name /E18-0736-AS-7-9-PR-0020-UsersFolder/E18-0736-AS-7-9-PR-0020-UsersFolder.Lx01/chahidchahine/Library/Mail/V6/69E5D69A-7443-4810-B9BC-EB06CC303BB9/Sent.mbox/7B5D9358-98AE-439A-8146-2B4DD68BDC2D/Data/5/2/Attachments/25706/1

Shannon
 Entropy 6.557863361669348

User-defined

Evidence

Metadata

Property
 Source E18-0736-AS-7-9-PR-0020

Properties

Application
 Version 983040
 AppName Microsoft Macintosh Excel
 Author Euro Maintenance and Civil
 CLSID {00020820-0000-0000-C000-000000000046}
 Company Euro Maintenance and Civil
 Contains
 Comments false
 Copyright © 2013 Spreadsheet123 LTD
 Created 2009-07-28T19:11:35.000Z
 DocSecurity 0
 Excel Freeze
 Panes false
 Excel Hidden
 Columns true
 Excel Hidden
 Rows true
 Excel Hidden
 Sheets false
 Excel Hidden
 Sheets Count 0
 Excel Hidden
 Workbook false
 Excel Pivot
 Tables false

Excel Print Areas	true
Excel Protected Sheets	false
Excel Very Hidden Sheets	false
Excel Very Hidden Sheets Count	0
Excel Workbook BIFF Info	VI=0x10 VN=0x506 Build=27907 Year=1996
Excel Workbook BIFF Version	7
Excel Workbook Write Protected	false
File Accessed	2017-12-19T05:25:17.000Z
File Changed	2018-02-14T23:11:27.000Z
File Created	2017-12-19T05:25:17.000Z
File Modified	2017-12-19T05:25:17.000Z
Hyperlinks Changed	false
Last Author	Microsoft Office User
Last Printed	2017-05-29T03:17:33.324Z
Last Saved	2017-12-19T05:25:04.901Z
Links Dirty	false
Name	ECM Daroobalgie Quote.xls
Original MD5 Digest	74823bce0c3c907d242343a3cba09b35
Scale Crop	false
Shared Document	false
Title	Price Quote
Version	1.0.1



Date	May 29, 2017
PO #	
Quote #	219
Customer ID	RMS

ABN: 26 604 934 698

Customer:

Roads and Maritime Services

Attention: Alexandre Dubois

ABN: 76 236 371 088

110 George St, Parramatta NSW 2150

(02) 8849 2633

Quote/Project Description

The works Quote involved the following : Daroobalgie

Relocotation of offices and instalation of toilet cubicle

[illegible]

Special Notes and Instructions

Once signed, please Fax, mail or e-mail it to the provided address.

Subtotal	\$	220,950.00
Discount		-
Sales Tax Rate	%	10.00
Sales Tax	\$	22,095.00
Total	\$	243,045.00

Above information is not an invoice and only an estimate of services/goods described above.
Payment will be collected in prior to provision of services/goods described in this quote.

Please confirm your acceptance of this quote by signing this document

Thank you for your business!

Should you have any enquiries concerning this quote, please contact Barry Haden on [REDACTED] 7 738

■ Donaldson St, ■
 Tel: ■ 7 738 Fax: E-mail: info@ ■
 BSB: 112879 Account Number : ■ 6 088

NuiX-
 defined
 Metadata
 File Size 138752
 File Type application/vnd.ms-excel
 GUID ba16c9fe-8181-4513-89b2-a32ae71da34a
 Item Date 2017-12-20T12:19:43.000+11:00
 MD5
 Digest 0525f4576a8195f832bec6ce047a48bb
 Path Name /E18-0736-AS-7-9-PR-0032-UsersFolder/E18-0736-AS-7-9-PR-0032-
 UsersFolder.Lx01/cbfprojectsptyltd/Library/Containers/com.apple.mail/Data/Lib
 rary/Mail Downloads/AADB53C3-A1EF-49C1-A284-07533EB913FB
 Shannon
 Entropy 6.557852321001864
 User-
 defined
 Evidence
 Metadata
 Property
 Source E18-0736-AS-7-9-PR-0032
 Properties
 Applicatio
 n Version 983040
 AppName Microsoft Macintosh Excel
 Author Euro Maintenance and Civil
 CLSID {00020820-0000-0000-C000-000000000046}
 Company Euro Maintenance and Civil
 Contains
 Comments false
 Copyright © 2013 Spreadsheet123 LTD
 Created 2009-07-28T19:11:35.000Z
 DocSecuri
 ty 0
 Excel
 Freeze false
 Panes
 Excel
 Hidden true
 Columns
 Excel
 Hidden true
 Rows
 Excel
 Hidden false
 Sheets

Excel
 Hidden Sheets Count 0
 Excel
 Hidden Workbook false
 Excel
 Pivot Tables false
 Excel Print Areas true
 Excel
 Protected Sheets false
 Excel
 Very Hidden Sheets false
 Excel
 Very Hidden Sheets Count 0
 Excel
 Workbook VI=0x10 VN=0x506 Build=27907 Year=1996
 BIFF Info
 Excel
 Workbook BIFF Version 7
 Excel
 Workbook Write Protected false
 File
 Accessed 2018-03-25T23:02:55.000Z
 File
 Changed 2017-12-20T01:19:59.000Z
 File
 Created 2017-12-20T01:19:43.000Z
 File
 Modified 2017-12-20T01:19:43.000Z
 Hyperlinks
 Changed false
 Last
 Author Microsoft Office User

Last
Printed 2017-05-29T03:17:33.324Z
Last Saved 2017-12-19T05:25:04.901Z
Links
Dirty false
Name ECM Daroobalgie Quote.xls
Original
MD5 0525f4576a8195f832bec6ce047a48bb
Digest
Scale Crop false
Shared
Document false
Title Price Quote
Version 1.0.1

Luxford Road

DATE May 9, 2017
Quote # 197

ABN: 37 607 800 895 Phone: 2 468

Bill To:

Att: Alex Dubois
 Roads and Maritime Services
 110 George Street
 Parramatta NSW 2150
 02 8837 0636

Comments or special instructions: Darroobalgie Nth & Sth HVIS

Description	AMOUNT
<p>This Quote is for Darroobalgie Heavy Vehicle Inspection Bay</p> <p>site establishment</p> <ul style="list-style-type: none"> - Transportation of Amenities to site - Provision of utility surveys - Provision of plant equipment which includes, Excavator, truck with Hiab, sweeper and bobcat. - Installation of Septic pump tanks as per attached designs and specifications at Darroobalgie Nth bound site. - Installation of amenities block, exact location to be finalised on site by RMS, indicative location of tanks and block shown on attached design. - Excavation for council water supply - Dumping of unwanted materials - Connection of water supply by a licenced plumber. - Excavation and dumping of 15 meters of flexible pavement to a depth of 350mm and allowance for dumping costs at both Darroobalgie Nth and Sth. - Formwork, provision of steel and concreting 13m long by 6 m wide to a depth of 250mm, cross section drawing to be provided at both Darroobalgie Nth and Sth. - Line marking of areas around the newly installed concrete pad in addition to the installation a 5mx5m stop sign at both Nth and Sth bound sites prior to the weighbridge. (Current stop marker is faded) - Installation of two stop signs with posts - Cleaning of the area and make good. 	
TOTAL Ex GST	
TOTAL Inc. GST	\$ -

If you have any questions concerning this quotation, KrisTui, 2 468, E-mail: admin

THANK YOU FOR YOUR BUSINESS!

Nux-defined	
Metadata	
File Size	344576
File Type	application/vnd.ms-excel
GUID	f5ed72ef-6090-4fe2-b147-a2a008c9973f
Item Date	2017-12-18T18:09:49.000+11:00
MD5 Digest	e02028a73517ab20d4c04791955b671e
Path Name	/E18-0736-AS-7-9-PR-0020-UsersFolder/E18-0736-AS-7-9-PR-0020-UsersFolder.Lx01/chahidchahine/Documents
Shannon Entropy	7.880937998803982
User-defined	
Evidence Metadata	
Property Source	E18-0736-AS-7-9-PR-0020
Properties	
APAuthor	191
APEditor	92
Application Version	983040
Applications	79;#Template 12;#184;#Office 2000;#182;#Office XP;#23;#Microsoft Office Excel 2007;#22;#Excel 2003
AppName	Microsoft Macintosh Excel
AppVer	
APTrustLevel	1.0000000000000000
AssetId	TS006207086
AssetType	TP
Author	Microsoft Corporation
AuthoringAssetId	TP006207086
BugNumber	GTM: 2/13. GTM Batch 1. 498563
CLSID	{00020820-0000-0000-C000-000000000046}
Company	Microsoft Corporation
Contains	false
Comments	
Content Type	OoFile
ContentTypeId	0x0101006025706CF4CD034688BEBAE97A2E701D020200C3831ACA17D8814887A164412888521E
Created	2000-07-27T22:24:14.000Z
display_urn:schem	
as-microsoft-	
com:office:office#	REDMOND\cynvey
APAuthor	
display_urn:schem	
as-microsoft-	REDMOND\v-luannv

com:office:office#
 APEditor
 DocSecurity 0
 Excel Freeze Panes false
 Excel Hidden Columns false
 Excel Hidden Rows false
 Excel Hidden Sheets false
 Excel Hidden Sheets Count 0
 Excel Hidden Workbook false
 Excel Pivot Tables false
 Excel Print Areas false
 Excel Protected Sheets false
 Excel Very Hidden Sheets false
 Excel Very Hidden Sheets Count 0
 Excel Workbook BIFF Info VI=0x10 VN=0x506 Build=27907 Year=1996
 Excel Workbook BIFF Version 7
 Excel Workbook Write Protected false
 File Changed 2017-12-19T05:24:35.000Z
 File Created 2017-12-18T07:06:51.000Z
 File Modified 2017-12-18T07:09:49.000Z
 Hyperlinks Changed false
 IsDeleted 0
 IsSearchable 0
 Last Author Microsoft Office User
 Last Printed 2017-05-09T00:52:07.711Z
 Last Saved 2017-12-18T07:09:49.274Z
 Links Dirty false
 Markets en-us
 Milestone Continuous
 Name Ozcorp Daroobalgie.xls
 NumericAssetId

NumericId	-1.0000000000000000
OpenTemplate	1
Original MD5 Digest	e02028a73517ab20d4c04791955b671e
PrimaryImageGen	1
Provider	EY006220130
PublishStatusLookup	253516
PublishTargets	OfficeOnline
Scale Crop	false
Shared Document	false
ShowIn	Show everywhere
SourceTitle	Price quotation without tax
TemplateStatus	Complete
Title	Price quotation without tax
TPApplication	Excel
TPAppVersion	11
TPClientViewer	Microsoft Office Excel
TPCommandLine	{XL} /t {FilePath}
TPComponent	EXCELFiles
TPFriendlyName	Price quotation without tax
TPInstallLocation	{My Templates}
TPLaunchHelpLink	
TPLaunchHelpLinkType	Template
TPNamespace	EXCEL
TrustLevel	Microsoft Managed Content
UALocRecommendation	Localize
UANotes	389015P. LEGACY FROM TOW; June 2003 retrofit. 447517P

[No Subject]

From: Chahid Chahine <cbfprojects@bigpond.com>
To: chahid chahine <cbfprojects@bigpond.com>
Date: Tue, 19 Dec 2017 15:07:32 +1100
Attachments: Ozcorp Daroobalgie.xls (344.06 kB)

Luxford Road

DATE May 9, 2017
Quote # 197

ABN: 37 607 800 895 Phone: 2 468

Bill To:

Att: Alex Dubois
Roads and Maritime Services
110 George Street
Parramatta NSW 2150
02 8837 0636

Comments or special instructions: Daroobalgie Nth & Sth HVIS

Description	AMOUNT
<p>This Quote is for Darrobalgie Heavy Vehicle Inspection Bay</p> <p>site establishment</p> <ul style="list-style-type: none"> - Transportation of Amenities to site - Provision of utility surveys - Provision of plant equipment which includes, Excavator, truck with Hiab, sweeper and bobcat. - Installation of Septic pump tanks as per attached designs and specifications at Darrobalgie Nth bound site. - Installation of amenities block, exact location to be finalised on site by RMS, indicative location of tanks and block shown on attached design. - Excavation for council water supply - Dumping of unwanted materials - Connection of water supply by a licenced plumber. - Excavation and dumping of 15 meters of flexible pavement to a depth of 350mm and allowance for dumping costs at both Darrobalgie Nth and Sth. - Formwork, provision of steel and concreting 13m long by 6 m wide to a depth of 250mm, cross section drawing to be provided at both Darrobalgie Nth and Sth. - Line marking of areas around the newly installed concrete pad in addition to the installation a 5mx5m stop sign at both Nth and Sth bound sites prior to the weighbridge.(Current stop marker is faded) - Installation of two stop signs with posts - Cleaning of the area and make good. 	
TOTAL Ex GST	
TOTAL Inc. GST	\$ -

If you have any questions concerning this quotation, KrisTui, 2 468, E-mail: admin@

THANK YOU FOR YOUR BUSINESS!

██████████ Luxford Road
 ██████████

DATE May 9, 2017
Quote # 197

ABN: 37 607 800 895 Phone: ██████████ 2 468

Bill To:

Att: Alex Dubois
 Roads and Maritime Services
 110 George Street
 Parramatta NSW 2150
 02 8837 0636

Comments or special instructions: Darroobalgie Nth & Sth HVIS

Description	AMOUNT
<p>This Quote is for Darroobalgie Heavy Vehicle Inspection Bay</p> <p>site establishment</p> <ul style="list-style-type: none"> - Transportation of Amenities to site - Provision of utility surveys - Provision of plant equipment which includes, Excavator, truck with Hiab, sweeper and bobcat. - Installation of Septic pump tanks as per attached designs and specifications at Darroobalgie Nth bound site. - Installation of amenities block, exact location to be finalised on site by RMS, indicative location of tanks and block shown on attached design. - Excavation for council water supply - Dumping of unwanted materials - Connection of water supply by a licenced plumber. - Excavation and dumping of 15 meters of flexible pavement to a depth of 350mm and allowance for dumping costs at both Darroobalgie Nth and Sth. - Formwork, provision of steel and concreting 13m long by 6 m wide to a depth of 250mm, cross section drawing to be provided at both Darroobalgie Nth and Sth. - Line marking of areas around the newly installed concrete pad in addition to the installation a 5mx5m stop sign at both Nth and Sth bound sites prior to the weighbridge. (Current stop marker is faded) - Installation of two stop signs with posts - Cleaning of the area and make good. 	
TOTAL Ex GST	
TOTAL Inc. GST	\$ -

If you have any questions concerning this quotation, KrisTui, ██████████ 2 468, E-mail: admin@██████████

THANK YOU FOR YOUR BUSINESS!

Nunix-defined Metadata	
File Size	344064
File Type	application/vnd.ms-excel
GUID	84d311b2-4886-45bb-ace1-4122f483bfb8
Item Date	2017-12-19T15:08:08.000+11:00
MD5 Digest	73dcfa717a21398255b741233c1c433e
Path Name	/E18-0736-AS-7-9-PR-0032-UsersFolder/E18-0736-AS-7-9-PR-0032-UsersFolder.Lx01/cbfprojectsptyltd/Library/Mail/V6/E6F1307A-BFBD-4B20-A13D-121F7F265B39/Sent.mbox/4782DD55-29F0-4C7A-ACE2-DC30C1BC1EAE/Data/8/Attachments/8981/1
Shannon Entropy	7.884633080572919
User-defined Evidence Metadata	
Property Source	E18-0736-AS-7-9-PR-0032
Properties	
APAuthor	191
APEditor	92
Application Version	983040
Applications	79;#Template 12;#184;#Office 2000;#182;#Office XP;#23;#Microsoft Office Excel 2007;#22;#Excel 2003
AppName	Microsoft Macintosh Excel
AppVer	
APTrustLevel	1.0000000000000000
AssetId	TS006207086
AssetType	TP
Author	Microsoft Corporation
AuthoringAssetId	TP006207086
BugNumber	GTM: 2/13. GTM Batch 1. 498563
CLSID	{00020820-0000-0000-C000-000000000004}
Company	Microsoft Corporation
Contains Comments	false
Content Type	OoFile
ContentTypeId	0x0101006025706CF4CD034688BEBAE97A2E701D020200C3831ACA17D8814887A164412888521E
Created	2000-07-27T22:24:14.000Z
display_urn:schem	
as-microsoft-	
com:office:office#	REDMOND\cynvey
APAuthor	

display_urn:schem
as-microsoft-
com:office:office# REDMOND\v-luannv
APEditor
DocSecurity 0
Excel Freeze Panes false
Excel Hidden
Columns false
Excel Hidden
Rows false
Excel Hidden
Sheets false
Excel Hidden
Sheets Count 0
Excel Hidden
Workbook false
Excel Pivot Tables false
Excel Print Areas false
Excel Protected
Sheets false
Excel Very Hidden
Sheets false
Excel Very Hidden
Sheets Count 0
Excel Workbook
BIFF Info VI=0x10 VN=0x506 Build=27907 Year=1996
Excel Workbook
BIFF Version 7
Excel Workbook
Write Protected false
File Accessed 2017-12-19T04:08:08.000Z
File Changed 2018-11-07T22:26:43.000Z
File Created 2017-12-19T04:08:08.000Z
File Modified 2017-12-19T04:08:08.000Z
Hyperlinks
Changed false
IsDeleted 0
IsSearchable 0
Last Author Microsoft Office User
Last Printed 2017-05-09T00:52:07.711Z
Last Saved 2017-12-19T04:07:20.671Z
Links Dirty false
Markets en-us
Milestone Continuous

Name	Ozcorp Daroobalgie.xls
NumericAssetId	
NumericId	-1.0000000000000000
OpenTemplate	1
Original MD5 Digest	73dcfa717a21398255b741233c1c433e
PrimaryImageGen	1
Provider	EY006220130
PublishStatusLookup	253516
PublishTargets	OfficeOnline
Scale Crop	false
Shared Document	false
ShowIn	Show everywhere
SourceTitle	Price quotation without tax
TemplateStatus	Complete
Title	Price quotation without tax
TPApplication	Excel
TPAppVersion	11
TPClientViewer	Microsoft Office Excel
TPCommandLine	{XL} /t {FilePath}
TPComponent	EXCELFiles
TPFriendlyName	Price quotation without tax
TPInstallLocation	{My Templates}
TPLaunchHelpLink	
TPLaunchHelpLinkType	Template
TPNamespace	EXCEL
TrustLevel	Microsoft Managed Content
UALocRecommendation	Localize
UANotes	389015P. LEGACY FROM TOW; June 2003 retrofit. 447517P

██████████ Luxford Road
██

DATE May 9, 2017
Quote # 197

ABN: 37 607 800 895 Phone: ██████████ 2 468

Bill To:

Att: Alex Dubois
Roads and Maritime Services
110 George Street
Parramatta NSW 2150
02 8837 0636

Comments or special instructions: Darroobalgie Nth & Sth HVIS

Description	AMOUNT
<p>This Quote is for Darroobalgie Heavy Vehicle Inspection Bay</p> <p>site establishment</p> <ul style="list-style-type: none"> - Transportation of Amenities to site - Provision of utility surveys - Provision of plant equipment which includes, Excavator, truck with Hiab, sweeper and bobcat. - Installation of Septic pump tanks as per attached designs and specifications at Darroobalgie Nth bound site. - Installation of amenities block, exact location to be finalised on site by RMS, indicative location of tanks and block shown on attached design. - Excavation for council water supply - Dumping of unwanted materials - Connection of water supply by a licenced plumber. - Excavation and dumping of 15 meters of flexible pavement to a depth of 350mm and allowance for dumping costs at both Darroobalgie Nth and Sth. - Formwork, provision of steel and concreting 13m long by 6 m wide to a depth of 250mm, cross section drawing to be provided at both Darroobalgie Nth and Sth. - Line marking of areas around the newly installed concrete pad in addition to the installation a 5mx5m stop sign at both Nth and Sth bound sites prior to the weighbridge.(Current stop marker is faded) - Installation of two stop signs with posts - Cleaning of the area and make good. <p>Travel Allowances + out of home</p> <p>Accommodation</p>	
TOTAL Ex GST	
TOTAL Inc. GST	\$ -

If you have any questions concerning this quotation, KrisTui, ██████████ 2 468, E-mail: admin@██████████

THANK YOU FOR YOUR BUSINESS!

Nunix-defined Metadata	
File Size	344576
File Type	application/vnd.ms-excel
GUID	8ae98479-7682-4592-a548-65b88cb70a2f
Item Date	2017-12-19T16:32:10.000+11:00
MD5 Digest	25b96b2799f93484fcc8aa29221487ec
Path Name	/E18-0736-AS-7-9-PR-0021/E18-0736-AS-7-9-PR-0021.E01/[Unnamed Disk Image]/STORE N GO/[File System Root]/.Trashes/501/ozcorp items(
Shannon Entropy	7.881865640293007
User-defined Evidence Metadata	
Property Source	E18-0736-AS-7-9-PR-0021
Properties	
APAuthor	191
APEditor	92
Application Version	983040
Applications	79;#Template 12;#184;#Office 2000;#182;#Office XP;#23;#Microsoft Office Excel 2007;#22;#Excel 2003
AppName	Microsoft Macintosh Excel
AppVer	
APTrustLevel	1.0000000000000000
AssetId	TS006207086
AssetType	TP
Author	Microsoft Corporation
AuthoringAssetId	TP006207086
BugNumber	GTM: 2/13. GTM Batch 1. 498563
CLSID	{00020820-0000-0000-C000-000000000046}
Company	Microsoft Corporation
Contains	false
Comments	
Content Type	OoFile
ContentTypeId	0x0101006025706CF4CD034688BEBAE97A2E701D020200C3831ACA17D8814887A164412888521E
Created	2000-07-27T22:24:14.000Z
display_urn:schem	
as-microsoft-	
com:office:office#	REDMOND\cynvey
APAuthor	
display_urn:schem	
as-microsoft-	REDMOND\v-luannv

com:office:office#
 APEditor
 DocSecurity 0
 Excel Freeze Panes false
 Excel Hidden Columns false
 Excel Hidden Rows false
 Excel Hidden Sheets false
 Excel Hidden Sheets Count 0
 Excel Hidden Workbook false
 Excel Pivot Tables false
 Excel Print Areas false
 Excel Protected Sheets false
 Excel Very Hidden Sheets false
 Excel Very Hidden Sheets Count 0
 Excel Workbook BIFF Info VI=0x10 VN=0x506 Build=28109 Year=1996
 Excel Workbook BIFF Version 7
 Excel Workbook Write Protected false
 FAT Directory Index 331
 FAT Short File Name ?ZCO~335.XLS
 File Accessed 2019-01-14T00:00:00.000+11:00
 File Created 2017-12-19T15:08:09.610+11:00
 File Modified 2017-12-19T16:32:10.000+11:00
 File Offset 38354944
 File Start Cluster 1828
 File Start Sector 74912
 Hyperlinks Changed false
 IsDeleted 0
 IsSearchable 0
 Last Author Microsoft Office User
 Last Printed 2017-12-19T05:31:10.548Z

Last Saved	2017-12-19T05:32:11.190Z
Links Dirty	false
Markets	en-us
Milestone	Continuous
MS-DOS Archive	true
MS-DOS Hidden	false
MS-DOS Read-only	false
MS-DOS System	false
Name	Ozcorp Daroobalgie.xls
NumericAssetId	
NumericId	-1.0000000000000000
OpenTemplate	1
Physical Start Sector	82976
PrimaryImageGen	1
Provider	EY006220130
PublishStatusLook up	253516
PublishTargets	OfficeOnline
Scale Crop	false
Shared Document	false
ShowIn	Show everywhere
SourceTitle	Price quotation without tax
TemplateStatus	Complete
Title	Price quotation without tax
TPApplication	Excel
TPAppVersion	11
TPClientViewer	Microsoft Office Excel
TPCommandLine	{XL} /t {FilePath}
TPComponent	EXCELFiles
TPFriendlyName	Price quotation without tax
TPInstallLocation	{My Templates}
TPLaunchHelpLink	
TPLaunchHelpLinkType	Template
TPNamespace	EXCEL
TrustLevel	Microsoft Managed Content
UALocRecommendation	Localize
UANotes	389015P. LEGACY FROM TOW; June 2003 retrofit. 447517P

██████████ Luxford Road

DATE December 20, 2017
Quote # 159

ABN: 37 607 800 895 Phone: ██████████ 2 468

Bill To:

Att: Alex Dubois
 Roads and Maritime Services
 110 George Street
 Parramatta NSW 2150
 02 8837 0636

Comments or special instructions: Daroobalgie Nth & Sth HVIS

Description	AMOUNT
<p>This Quote is for Daroobalgie Heavy Vehicle Inspection Bay</p> <p>Scope of works as per RFQ sent on 15/12/2017</p> <ul style="list-style-type: none"> - Transportation of Amenities to site - Provision of utility surveys - Provision of plant equipment which includes, Excavator, truck with Hiab, sweeper and bobcat. - Installation of Septic pump tanks as per attached designs and specifications at Daroobalgie Nth bound site. - Installation of amenities block, exact location to be finalised on site by RMS, indicative location of tanks and block shown on attached design. - Excavation for council water supply - Dumping of unwanted materials - Connection of water supply by a licenced plumber. - Excavation and dumping of 15 meters of flexible pavement to a depth of 350mm and allowance for dumping costs at both Daroobalgie Nth and Sth. - Formwork, provision of steel and concreting 13m long by 6 m wide to a depth of 250mm, cross section drawing to be provided at both Daroobalgie Nth and Sth. - Line marking of areas around the newly installed concrete pad in addition to the installation a 5mx5m stop sign at both Nth and Sth bound sites prior to the weighbridge.(Current stop marker is faded) - Installation of two stop signs with posts - Cleaning of the area and make good. <p>Travel Allowances + incidentals</p> <p>Accommodation</p>	
TOTAL Ex GST	\$ 227,550.00
TOTAL Inc. GST	\$ 250,305.00

If you have any questions concerning this quotation, KrisTui, ██████████ 2 468, E-mail: admin@██████████

THANK YOU FOR YOUR BUSINESS!

Nunix-defined Metadata	
File Size	344576
File Type	application/vnd.ms-excel
GUID	71e5d225-8d92-4dc2-bb71-16fea7dcfdbbc
Item Date	2017-12-20T16:48:06.000+11:00
MD5 Digest	704204d508a1291f9ead2367ddf98d92
Path Name	/E18-0736-AS-7-9-PR-0030/E18-0736-AS-7-9-PR-0030.E01/[Unnamed Disk Image]/[Unnamed Partition]/[File System Root]/invoice folder
Shannon Entropy	7.882136421196112
User-defined Evidence Metadata	
Property Source	E18-0736-AS-7-9-PR-0030
Properties	
APAuthor	191
APEditor	92
Application Version	983040
Applications	79;#Template 12;#184;#Office 2000;#182;#Office XP;#23;#Microsoft Office Excel 2007;#22;#Excel 2003
AppName	Microsoft Macintosh Excel
AppVer	
APTrustLevel	1.0000000000000000
AssetId	TS006207086
AssetType	TP
Author	Microsoft Corporation
AuthoringAssetId	TP006207086
BugNumber	GTM: 2/13. GTM Batch 1. 498563
CLSID	{00020820-0000-0000-C000-000000000046}
Company	Microsoft Corporation
Contains Comments	false
Content Type	OoFile
ContentTypeId	0x0101006025706CF4CD034688BEBAE97A2E701D020200C3831ACA17D8814887A164412888521E
Created	2000-07-27T22:24:14.000Z
display_urn:schem	
as-microsoft-	
com:office:office#	REDMOND\cynvey
APAuthor	
display_urn:schem	
as-microsoft-	REDMOND\v-luannv

com:office:office#
 APEditor
 DocSecurity 0
 Excel Freeze Panes false
 Excel Hidden Columns false
 Excel Hidden Rows false
 Excel Hidden Sheets false
 Excel Hidden Sheets Count 0
 Excel Hidden Workbook false
 Excel Pivot Tables false
 Excel Print Areas false
 Excel Protected Sheets false
 Excel Very Hidden Sheets false
 Excel Very Hidden Sheets Count 0
 Excel Workbook BIFF Info VI=0x10 VN=0x506 Build=28109 Year=1996
 Excel Workbook BIFF Version 7
 Excel Workbook Write Protected false
 FAT Directory Index 249
 FAT Short File Name OZCO~253.XLS
 File Accessed 2019-11-27T00:00:00.000+11:00
 File Created 2017-12-20T16:48:07.200+11:00
 File Modified 2017-12-20T16:48:06.000+11:00
 File Offset 31457280
 File Start Cluster 1455
 File Start Sector 61440
 Hyperlinks Changed false
 IsDeleted 0
 IsSearchable 0
 Last Author Microsoft Office User
 Last Printed 2017-12-20T05:47:48.558Z

Last Saved	2017-12-20T05:48:06.930Z
Links Dirty	false
Markets	en-us
Milestone	Continuous
MS-DOS Archive	true
MS-DOS Hidden	false
MS-DOS Read-only	false
MS-DOS System	false
Name	Ozcorp Daroobalgie.xls
NumericAssetId	
NumericId	-1.0000000000000000
OpenTemplate	1
Physical Start Sector	61472
PrimaryImageGen	1
Provider	EY006220130
PublishStatusLookup	253516
PublishTargets	OfficeOnline
Scale Crop	false
Shared Document	false
ShowIn	Show everywhere
SourceTitle	Price quotation without tax
TemplateStatus	Complete
Title	Price quotation without tax
TPApplication	Excel
TPAppVersion	11
TPClientViewer	Microsoft Office Excel
TPCommandLine	{XL} /t {FilePath}
TPComponent	EXCELFiles
TPFriendlyName	Price quotation without tax
TPInstallLocation	{My Templates}
TPLaunchHelpLink	
TPLaunchHelpLinkType	Template
TPNamespace	EXCEL
TrustLevel	Microsoft Managed Content
UALocRecommendation	Localize
UANotes	389015P. LEGACY FROM TOW; June 2003 retrofit. 447517P

Date: August 25, 2017
Quote #: 281

To: Road and Maritime Services

99 Phillip St
Parramatta NSW 2150
Mob: [REDACTED] 6 298 Ph: 8837 0636 Fax : 8849 2522
Email: Alex.p.Dubois@rms.nsw.gov.au
ABN 76 236 371 088

Project manager: A. Dubois

Salesperson

Chahid Chahine

Job

Daroobalgie Inspection station Nth & Sth

Payment Terms

[illegible]

Nunix-defined Metadata

File Size	30208
File Type	application/vnd.ms-excel
GUID	719c93d1-85b4-4b87-9da4-a9cf5c2af825
Item Date	2017-12-18T17:56:07.000+11:00
MD5 Digest	f26e10b23859aa42256729fc9ed9213a
Path Name	/E18-0736-AS-7-9-PR-0020-UsersFolder/E18-0736-AS-7-9-PR-0020-UsersFolder.Lx01/chahidchahine/Documents
Shannon Entropy	4.900004747139377
User-defined Evidence Metadata	
Property Source	E18-0736-AS-7-9-PR-0020
Properties	
_AdHocReviewCycleID	-2109409232
_AuthorEmail	Alexandre_DUBOIS@rta.nsw.gov.au
_AuthorEmailDisplayName	DUBOIS Alexandre
_EmailSubject	Armco
_NewReviewCycle	
_TemplateID	TC101514371033
Application Version	983040
AppName	Microsoft Macintosh Excel
Author	
CLSID	{00020820-0000-0000-C000-000000000046}
Comments	
Company	Microsoft Corporation
Contains Comments	false
Created	2006-01-23T19:37:33.000Z
DocSecurity	0
Excel Freeze Panes	false
Excel Hidden Columns	false
Excel Hidden Rows	false
Excel Hidden Sheets	false
Excel Hidden Sheets Count	0
Excel Hidden Workbook	false
Excel Pivot Tables	false
Excel Print Areas	true
Excel Protected Sheets	false
Excel Very Hidden Sheets	false
Excel Very Hidden Sheets Count	0
Excel Workbook BIFF Info	VI=0x10 VN=0x506 Build=27907 Year=1996

Excel Workbook BIFF Version	7
Excel Workbook Write Protected	false
File Changed	2017-12-19T05:24:26.000Z
File Created	2017-12-18T06:56:07.000Z
File Modified	2017-12-18T06:56:07.000Z
Hyperlinks Changed	false
Keywords	
Last Author	Microsoft Office User
Last Printed	2017-08-30T05:16:42.596Z
Last Saved	2017-12-18T06:56:07.322Z
Links Dirty	false
Manager	
Name	CBF Daroobalgie Quote.xls
Original MD5 Digest	f26e10b23859aa42256729fc9ed9213a
Scale Crop	false
Shared Document	false
Subject	
Title	

[No Subject]

From: Chahid Chahine <cbfprojects@bigpond.com>
To: chahid chahine <cbfprojects@bigpond.com>
Date: Tue, 19 Dec 2017 15:08:20 +1100
Attachments: CBF Daroobalgie Quote.xls (29.7 kB)

CBF PROJECTS PTY LTD

Quote

Elouera Crescent
Telephone: (02) 4626 8462
Mobile: 4 333
ABN: 78 159 482 210

Date: August 25, 2017
Quote #: 281

To: Road and Maritime Services

99 Phillip St

Parramatta NSW 2150

Mob: [REDACTED] 6 298

Ph: 8837 0636

Fax : 8849 2522

Project manager: A. Dubois

Email: Alex.p.Dubois@rms.nsw.gov.au

ABN 76 236 371 088

Salesperson

Job

Payment Terms

Chahid Chahine	Daroobalgie Inspection station Nth & Sth	
----------------	--	--

[illegible]

Nunix-defined	
Metadata	
File Size	30720
File Type	application/vnd.ms-excel
GUID	26c2946a-867d-4ec8-ad2d-78f40ec6f396
Item Date	2017-12-19T15:54:19.000+11:00
MD5 Digest	18629fadb361b8abe7445a2e8de5669d
Path Name	/E18-0736-AS-7-9-PR-0032-UsersFolder/E18-0736-AS-7-9-PR-0032-UsersFolder.Lx01/cbfprojectsptyltd/Library/Containers/com.apple.mail/Data/Library/Mail Downloads/8137CCD8-E96C-4988-BCA1-C643EFF5C024
Shannon Entropy	4.847003619888353
User-defined	
Evidence Metadata	
Property Source	E18-0736-AS-7-9-PR-0032
Properties	
_AdHocReviewCycleID	-2109409232
_AuthorEmail	Alexandre_DUBOIS@rta.nsw.gov.au
_AuthorEmailDisplayName	DUBOIS Alexandre
_EmailSubject	Armco
_NewReviewCycle	
_TemplateID	TC101514371033
Application Version	983040
AppName	Microsoft Macintosh Excel
Author	
CLSID	{00020820-0000-0000-C000-000000000046}
Comments	
Company	Microsoft Corporation
Contains Comments	false
Created	2006-01-23T19:37:33.000Z
DocSecurity	0
Excel Freeze Panes	false
Excel Hidden Columns	false
Excel Hidden Rows	false
Excel Hidden Sheets	false
Excel Hidden Sheets Count	0
Excel Hidden Workbook	false

Excel Pivot Tables	false
Excel Print Areas	true
Excel Protected Sheets	false
Excel Very Hidden Sheets	false
Excel Very Hidden Sheets Count	0
Excel Workbook BIFF Info	VI=0x10 VN=0x506 Build=28109 Year=1996
Excel Workbook BIFF Version	7
Excel Workbook Write Protected	false
File Accessed	2018-03-25T23:14:36.000Z
File Changed	2017-12-20T02:37:14.000Z
File Created	2017-12-19T04:08:56.000Z
File Modified	2017-12-19T04:54:19.000Z
Hyperlinks Changed	false
Keywords	
Last Author	Microsoft Office User
Last Printed	2017-08-30T05:16:42.596Z
Last Saved	2017-12-19T04:54:19.490Z
Links Dirty	false
Manager	
Name	CBF Darroobalgie Quote.xls
Original MD5 Digest	18629fbdb361b8abe7445a2e8de5669d
Scale Crop	false
Shared Document	false
Subject	
Title	

Date: December 20, 2017
Quote #: Q295

99 Phillip St
Parramatta NSW 2150
Mob: [REDACTED] 6 298 Ph: 8837 0636 Fax : 8849 2522
Email: Alex.p.Dubois@rms.nsw.gov.au
ABN 76 236 371 088

Project manager: A. Dubois

Salesperson	Job	Payment Terms
Chahid Chahine	Daroobalqie Inspection station Nth & Sth	

[illegible]

NuiX-defined Metadata

File Size	33792
File Type	application/vnd.ms-excel
GUID	19b803bf-4061-4689-8588-a178de5bc9de
Item Date	2017-12-20T16:39:34.000+11:00
MD5 Digest	8d27da2b6f95aac9672774901f947365
Path Name	/E18-0736-AS-7-9-PR-0030/E18-0736-AS-7-9-PR-0030.E01/[Unnamed Disk Image]/[Unnamed Partition]/[File System Root]/invoice folder
Shannon Entropy	4.94666482887584
User-defined Evidence Metadata	
Property Source	E18-0736-AS-7-9-PR-0030
Properties	
_AdHocReviewCycleID	-2109409232
_AuthorEmail	Alexandre_DUBOIS@rta.nsw.gov.au
_AuthorEmailDisplayName	DUBOIS Alexandre
_EmailSubject	Armco
_NewReviewCycle	
_ReviewingToolsShownOnce	
_TemplateID	TC101514371033
Application Version	983040
AppName	Microsoft Macintosh Excel
Author	
CLSID	{00020820-0000-0000-C000-000000000046}
Comments	
Company	Microsoft Corporation
Contains Comments	false
Created	2006-01-23T19:37:33.000Z
DocSecurity	0
Excel Freeze Panes	false
Excel Hidden Columns	false
Excel Hidden Rows	false
Excel Hidden Sheets	false
Excel Hidden Sheets Count	0
Excel Hidden Workbook	false
Excel Pivot Tables	false
Excel Print Areas	true
Excel Protected Sheets	false
Excel Very Hidden Sheets	false
Excel Very Hidden Sheets Count	0

Excel Workbook BIFF Info	VI=0x10 VN=0x506 Build=28109 Year=1996
Excel Workbook BIFF Version	7
Excel Workbook Write Protected	false
FAT Directory Index	8
FAT Short File Name	CBFDAR~1.XLS
File Accessed	2019-11-27T00:00:00.000+11:00
File Created	2017-12-20T16:39:35.630+11:00
File Modified	2017-12-20T16:39:34.000+11:00
File Offset	22904832
File Start Cluster	933
File Start Sector	44736
Hyperlinks Changed	false
Keywords	
Last Author	Microsoft Office User
Last Printed	2017-12-20T05:39:28.653Z
Last Saved	2017-12-20T05:39:34.737Z
Links Dirty	false
Manager	
MS-DOS Archive	true
MS-DOS Hidden	false
MS-DOS Read-only	false
MS-DOS System	false
Name	CBF Daroobalgie Quote.xls
Physical Start Sector	44768
Scale Crop	false
Shared Document	false
Subject	
Title	

Elouera Crescent [REDACTED]
 Telephone: (02) 4626 8462
 Mobile: [REDACTED] 4 333
 ABN: 78 159 482 210

Date: December 20, 2017
 Quote #: Q295

To: Road and Maritime Services

99 Phillip St
 Parramatta NSW 2150
 Mob: [REDACTED] 6 298 Ph: 8837 0636 Fax : 8849 2522
 Email: Alex.p.Dubois@rms.nsw.gov.au
 ABN 76 236 371 088

Project manager: A. Dubois

Salesperson

Job

Payment Terms

Chahid Chahine

Daroobalgie Inspection station Nth & Sth

Qty	Unit	Description	Unit Price	Line Total
		Daroobalgie		
	EA	Establishment		
		Amenities Installation		
		Plant Equipment		
		Hiring of Crane for the delivery of Septic tank within the excavated area		
		Truck and Dog for the removal of unwanted materials		
		Hiring of Bobcat with sweeper to clean site once septic and collection well have been installed		
		Concrete		
		Supply and lay concrete for base of septic tank		
		Supply approx 80 cubes of concrete for the weighbridge pads		
		Materials		
		Procure and install steel re-enforced bars to concrete pads		
		Supply Formwork for concrete weighbridge pad and concrete footpath to amenities building		
		Temporary fence all excavated areas - allowance has been made for approx 150m		
		Supply water filled barriers to ensure Nth and Sth bound sites are closed off for the entire work period, approx 14 days has been provisioned		
	Volume 16.1	supply thermal plastic paint and install 5 x 5 meter stop signs at both Nth and Sth bound sites prior to weighbridge		105

Nunix-defined Metadata

File Size	33792
File Type	application/vnd.ms-excel
GUID	b4fe954b-c53a-4b25-9308-db7a35893e93
Item Date	2017-12-20T16:39:34.000+11:00
MD5 Digest	9813548bf35329f35e868faabc3bb2d8
Path Name	/E18-0736-AS-7-9-PR-0032-UsersFolder/E18-0736-AS-7-9-PR-0032-UsersFolder.Lx01/cbfprojectsptyltd/Desktop/invoice folder
Shannon Entropy	4.9466898464581375
User-defined Evidence Metadata	
Property Source	E18-0736-AS-7-9-PR-0032
Properties	
_AdHocReviewCycleID	-2109409232
_AuthorEmail	Alexandre_DUBOIS@rta.nsw.gov.au
_AuthorEmailDisplayName	DUBOIS Alexandre
_EmailSubject	Armco
_NewReviewCycle	
_ReviewingToolsShownOnce	
_TemplateID	TC101514371033
Application Version	983040
AppName	Microsoft Macintosh Excel
Author	
CLSID	{00020820-0000-0000-C000-000000000046}
Comments	
Company	Microsoft Corporation
Contains Comments	false
Created	2006-01-23T19:37:33.000Z
DocSecurity	0
Excel Freeze Panes	false
Excel Hidden Columns	false
Excel Hidden Rows	false
Excel Hidden Sheets	false
Excel Hidden Sheets Count	0
Excel Hidden Workbook	false
Excel Pivot Tables	false
Excel Print Areas	true
Excel Protected Sheets	false
Excel Very Hidden Sheets	false
Excel Very Hidden Sheets Count	0

Excel Workbook BIFF Info	VI=0x10 VN=0x506 Build=28109 Year=1996
Excel Workbook BIFF Version	7
Excel Workbook Write Protected	false
File Accessed	2018-08-10T01:39:08.000Z
File Changed	2018-07-29T06:51:15.000Z
File Created	2017-12-20T05:39:34.000Z
File Modified	2017-12-20T05:39:34.000Z
Hyperlinks Changed	false
Keywords	
Last Author	Microsoft Office User
Last Printed	2017-12-20T05:39:28.653Z
Last Saved	2017-12-20T05:39:34.737Z
Links Dirty	false
Manager	
Name	CBF Daroobalgie Quote.xls
Original MD5 Digest	9813548bf35329f35e868faabc3bb2d8
Scale Crop	false
Shared Document	false
Subject	
Title	

euro daroobslgie

From: iga@rms.nsw.gov.au
To: DUBOIS Alexandre <alex.p.dubois@rms.nsw.gov.au>
Date: Thu, 21 Dec 2017 11:43:05 +1100
Attachments: IGA_21_12_2017_11_39_58_269.pdf (1.04 MB)

Scan attached



Transport
for NSW

Roads and Maritime Services Contract Creation & Variation

Is this a CM21 contract? <input checked="" type="checkbox"/> Yes <input type="checkbox"/> No	Request type: <input checked="" type="checkbox"/> Create new <input type="checkbox"/> Amend existing
--	--

Contract variation ONLY details

For contract variation only. Please tick as applicable and fill in details below as required.

<input type="checkbox"/> New value <input type="checkbox"/> New date	Equip purchase order number OR contract number:
--	--

Contract details

Supplier: Euro Civil and Maintenance	Supplier No.:
Vendor ABN: 26 604 934 698	
Does the Contract require ERS/RCTI? (PO purposes) <input checked="" type="checkbox"/> Yes <input type="checkbox"/> No	
Contract title: (Please include CM21 number on the title of CM21 contracts) Concrete, Civil works on Newell Highway	
Effective date: 23 Nov 2017	Expiry date: 1 Jun 2018
Contract type: <input type="checkbox"/> Council <input checked="" type="checkbox"/> CM21 <input type="checkbox"/> Discrete <input type="checkbox"/> Supply Agreement <input checked="" type="checkbox"/> Panel	
Payment terms: 30 days from the date of invoice Category:	
<input type="checkbox"/> Payment claim under Security & Payment Act (15 day payment term - SOPA)	

Financial details

Awarded amount (ex GST): \$218,750	Initial contract amount:
Contract contingency (if applicable):	Expenditure type: Capex
Total Contract amount (Awarded amount + Contingency): \$218,750	Hierarchical type: Panel
Material Group (UNSPSC product category): 72000000	
Variation amount (excluding approved contract value):	
WBS code: P.0018367.21.101	Cost centre: 2935
G/L code: 513140	
Agency: <input type="checkbox"/> Cluster wide – 9000 <input type="checkbox"/> TfNSW – 1000 <input checked="" type="checkbox"/> RMS – 3000	
Purchasing group (Region): Sydney	
Notice period (in days) 30 days by default:	
Requesting/Requesting officer name: Alexandre Dubois	

Internal stakeholder details

Initiator (Business sponsor):	
Contract manager:	Alexandre Dubois
Procurement owner:	Alexandre Dubois
Contractor stakeholder visibility (Team Tab):	



CLID line item details – Min. requirement of 1 line (* Mandatory fields)

Name Line #1 (max 40 character limit)* Concrete, Civil works on Newell Highway		
Description*:		
Unit of measure*: Each	Target quantity*: 1.0	Price: \$218,750
Long text*:		
Supplier part no.*:	Material Group (UNSPSC product category):	

Name Line #2 (max 40 character limit)*		
Description*:		
Unit of measure*:	Target quantity*:	Price:
Long text*:		
Supplier part no.*:	Material Group (UNSPSC product category):	

Name Line #3 (max 40 character limit)*		
Description*:		
Unit of measure*:	Target quantity*:	Price:
Long text*:		
Supplier part no.*:	Material Group (UNSPSC product category):	

To be completed only if any other form of approval documentation not attached such as "Letter of Acceptance"

Requested by : Requester cannot be a Business Partner		Delegated Approval by: Delegation must cover the total value of the PO	
Name: Alexandre Dubois		Name: Samer Soliman	
Staff ID: 00965213		Staff ID: 00963135	Delegation Level: 4
Position: Heavy Vehicle Project & Support Officer		Position: Manager Heavy Vehicle Programs	
Phone No: 02 8837 0636		Phone No: 02 8837 0687	
Signature: 	Date: 21/12/17	Signature*: 	Date: 21/12/17

Guidelines

This form must be used for:

- Creation and variation of all types of contracts in Equip for RMS
- Variation of purchase orders attached to a contract in Equip

All fields are mandatory unless stated "as applicable".

Documentation to be attached with the contracts are:

- Letter of acceptance
- Tender assessment report
- Pricing schedules

The form along with the documentation should be forwarded to TSS.RMSContracts@transport.nsw.gov.au

For assistance in the completion of these forms please contact TSS.RMSContracts@transport.nsw.gov.au

Work Order 17.0000302935.1100-0015

This document is a Work Order issued under your Work-as-Ordered Contract with RMS dated 31/10/2017 for the Installation of Amenities Block and Civil works at Daroobalgie HVIS.

Under this Work Order, you are requested to carry out the work or services described below ('Contracted Work') on the terms of your Work-as-Ordered Contract and this Work Order.

Contracted Work

Roads and Maritime sought through an RFQ sent on the 15th of Dec 2017 the submission of a lump sum fee estimate for the installation of Amenities block and the concrete of pavement on the approach to the weighbridge at Daroobalgie HVIS on the Newell High way.

The works involve the following:

- Transportation of Amenities to site
- Utility surveys
- Provision of plant equipment which includes, Excavator, truck with Hiab, sweeper and bobcat.
- Installation of Septic pump tanks as per attached designs and specifications at Daroobalgie Nth bound site.
- Installation of amenities block, exact location to be finalised on site by RMS, indicative location of tanks and block shown on attached design.
- Excavation for council water supply
- Dumping of unwanted materials
- Connection of water supply by a licenced plumber.
- Excavation and dumping of 15 meters of flexible pavement to a depth of 350mm and allowance for dumping costs at both Daroobalgie Nth and Sth.
- Formwork, provision of steel and concreting 13m long by 6 m wide to a depth of 250mm, cross section drawing to be provided at both Daroobalgie Nth and Sth.
- Line marking of areas around the newly installed concrete pad in addition to the installation a 5mx5m stop sign at both Nth and Sth bound sites prior to the weighbridge.(Current stop marker is faded)
- Installation of two stop signs with posts
- Cleaning of the area and make good.

Work Order Specific Requirements

Contract Clause/Contract Document reference and description	Work Order specific requirements
Clause 1 - Summary Date for Completion:	<i>June 2018</i>
Clause 5.4.3 – Liquidated damages for delay Amount of liquidated damages for delay in completing by the Date for Completion:	Not applicable.
Clause 7.16 – Building Code	<p>1) Does the Building Code apply to the Contracted Work as there is Commonwealth funding (above the minimum thresholds specified in Schedule 1 of the Building Code) for the Contracted Work <u>or</u> for the project which the Contracted Work forms part of?</p> <p>Doesn't apply</p> <p>2) On or after 2 December 2016, has the Contractor or a related entity of the Contractor submitted a response to an expression of interest or tender (howsoever described) for Commonwealth funded Building Work (regardless of whether or not that project was procured by RMS or whether or not the Contractor or the Contractor's related entity were successful)?</p> <p>No</p>
Clause 7.18 – Aboriginal Participation	
The NSW Government	No

Contract Clause/Contract Document reference and description	Work Order specific requirements
<i>Policy on Aboriginal Participation in Construction applies:</i>	
The Aboriginal Participation Project Category is:	Category <i>[insert number]</i> / Not applicable. <i>[delete whichever is inapplicable, see ECM 5.2.6 for guidance]</i>
The Contractor is required to submit an Aboriginal Participation Plan and Aboriginal Participation Reports	Yes, at times specified in the Contract/No <i>[delete whichever is inapplicable]</i>
The Targeted Project Spend (TPS) at the date of this Work Order is:	\$ <i>[insert amount]</i> (excl GST) / Not Applicable. <i>[delete whichever is inapplicable]</i>
Clause 10.2 & Clause 22.3 of G2 - Chain of Responsibility (CoR) Management Plan A supplement to the Contractor's CoR Management Plan, to address the chain of responsibilities risks and issues specific to the work or services to be carried out under this Work Order is:.	Not Required

Issued by Roads and Maritime Services by:



Signature of issuing officer

Alex Dubois HV Maintenance and Program Officer

Name and position of issuing officer

Date of issue: 20/12/2017

Disclosure of Information

Class 1 Contract

Contract No/ID :	17.0000302935.1100-0015
Equip Contract No :	17.0000302935.1100
Contract Description :	Panel for Maintenance of HVEP- Installation of Amenities Block and Civil works at Daroobalgie HVIS.
Contract Commencement Date :	21/12/2017
Period of Contract:	24 weeks
Contractor:	EURO CIVIL & MAINTENANCE PTY LTD
Contractor Address:	EURO CIVIL & MAINTENANCE PTY LTD, ■ Donaldson Street, Bradbury, NSW, 2560
Trading Name:	
Trading Name Address:	
Estimated Payable (\$ Incl GST) :	\$ 240,625.00
Method of Tendering:	Limited (Single Invitation / Selective/WADs)

- **Particulars of any related body corporate (within the meaning of the Corporations Act 2001 of the Commonwealth) in respect of the contractor, or any other private sector entity in which the contractor has an interest, that will be involved in carrying out any of the contractor's obligations under the contract or will receive a benefit under the contract**

NA

- **A description of any provisions under which the amount payable to the contractor may be varied**

No Provision under which the amount payable to the contractor may be varied

- **A description of any provisions with respect to the renegotiation of the contract**

No provisions with respect to the renegotiation of the contract

- **In the case of a contract arising from a tendering process, a summary of the criteria against which the various tenders were assessed**

Panel contractor, price and experience

- **A description of any provisions under which it is agreed that the contractor is to receive payment for providing operational or maintenance services**

NA

- **The reason why the contract has provisions which exclude or modify application of Part 4 Proportionate liability of the Civil**

NA

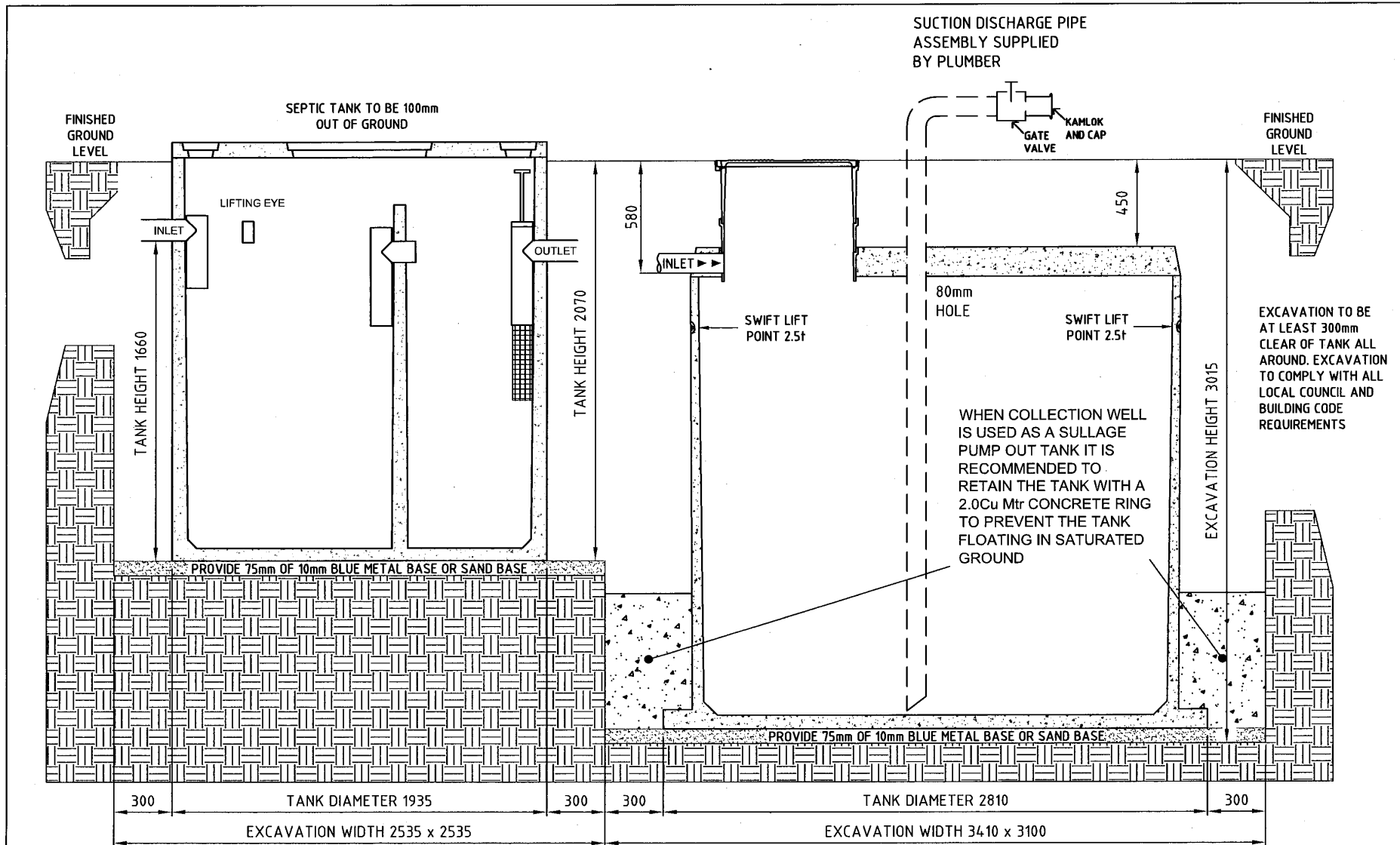

DIAGRAMMATIC SECTION DETAIL

ISSUE	DATE	AMENDMENTS
A	23.02.16	ORIGINAL ISSUE

PROPOSED LAYOUT FOR
BIOSEPTIC PUMP OUT SYSTEM
3550L SEPTIC TANK & 10,000L COLLECTION WELL

DRAWN	O.Rios
APPROVED	
ISSUED	23.02.16
RECORD OF ISSUE	
A	

APPROVED BY DATE:

NAME:

SIGNATURE

BioSeptic Pty Ltd

1 - 5 Anzac Rd, Smeaton Grange Rd
Smeaton Grange, NSW 2567

Phone: (02) 4629 6666 Fax: (02) 4629 6655
Email: sales@bioseptic.com.au



SEWAGE SYSTEMS

THESE DRAWINGS & DESIGNS ARE THE PROPERTY OF BIOSEPTIC PTY LTD AND MUST NOT BE COPIED OR USED WITHOUT BIOSEPTIC'S WRITTEN PERMISSION.

SHEET 1 OF 1

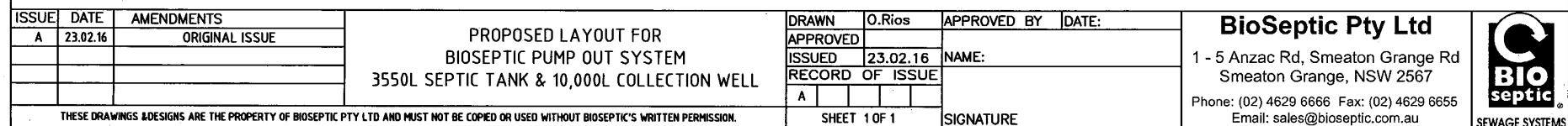

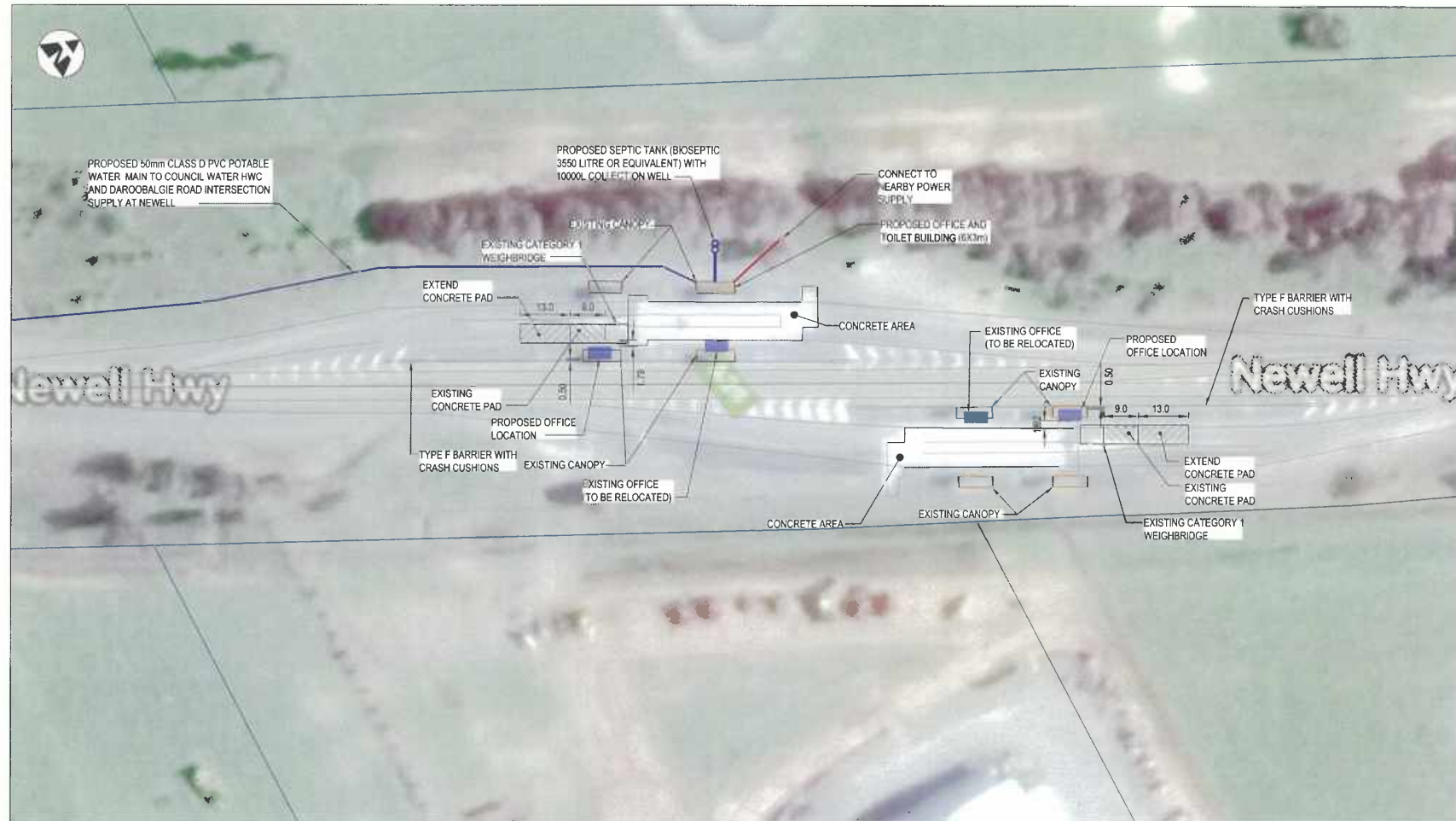

LEGEND

- CADASTRAL BOUNDARY SURVEY PROVIDED BY RMS
- PROPOSED OFFICE AND TOILET BUILDING
- OFFICE BUILDING
- WATERMAIN
- POWER SUPPLY LINE
- EXISTING CONCRETE PAD
- PROPOSED CONCRETE PAD EXTENSION

PLAN
SCALE 1:1000

NOT FOR CONSTRUCTION

			SCALES		DRAWING CHECK PRINT		ROADS AND MARITIME SERVICES		DRAWING		STAGE		VOL.		ISSUE	
					DATE: 23.11.17 DRAFTING CHECK ENGINEERING CHECK BACK DRAFTING CHECK NEXT ACTION		HEAVY VEHICLE ENFORCEMENT SITES NEWELL HIGHWAY ROAD GEOMETRY GENERAL ARRANGEMENT PLAN OPTION 1		2113294A-RG00-SK-0501		SKETCH		A		B	
B 23.11.2017 ISSUED FOR CLIENT REVIEW									REGISTRATION NUMBER				SHEET No			
A 26.04.2017 ISSUED FOR CLIENT REVIEW									DS2015/00000?				RG00-0501			
ISSUE DATE ISSUE / AMENDMENT DESCRIPTION			CO ORIGINATE SYSTEM MGA Zone 56 HEIGHT DATUM A.H.D.		REVIEWED CRAIG WALTER											
This sheet may be prepared using colour and may be incomplete if copied																

This sheet may be prepared using colour and may be incomplete if copied

COORDINATE SYSTEM: MGA Zone 56 HEIGHT DATUM: A.H.D.

**Health**

Certificate of Accreditation

Septic Tanks & Collection Wells

This Certificate of Accreditation is hereby issued by the Director-General of the NSW Ministry of Health pursuant to Clause 41(1) of the Local Government (General) Regulation 2005.

Manufacturer: **BioSeptic Pty Ltd**

Of: **1-5 Anzac Avenue, Smeaton Grange, Narellan, NSW, 2567**

This is to certify that the septic tanks and collection wells, as described in the attached Schedule, have been accredited as a sewage management facility for use in single domestic premises in NSW. The septic tanks and collection wells are manufactured to the Australian/New Zealand Standard AS/NZS 1546.1:2008 – On-site domestic wastewater treatment units – Septic Tanks.

*A/Director, Environmental Health Branch
for Director-General (delegation PH335)*

Date of Issue: 11 September 2013

Certificate No: 003-21556

This Certificate of Accreditation is in force until 31 December 2018



Health

Accreditation Schedule

The Certificate of Accreditation applies to the following septic tanks and collection wells.

Model	Description	Size
Septic Tank	Vertical axis type, cylindrical precast steel fibre reinforced concrete, with lid, access cover, inlet and outlet fittings.	3550 L
Collection Well	Vertical axis type, cylindrical precast steel fibre reinforced concrete, with lid, access cover and inlet fitting. Certification applies only to the construction of the tank, lid and access cover. It does not include internal fittings or partitions.	3750 L 7200 L 3800 L 5000 L 6100 L 10,000 L
Pump Well	Vertical axis type, cylindrical precast steel fibre reinforced concrete.	1100L
Combined Septic tank/ Collection well	Vertical axis type, cylindrical precast steel fibre reinforced concrete, with lid, access cover and inlet fitting. Certification applies only to the construction of the tank, lid and access cover. It does not include internal fittings or partitions.	2300 L/4700 L 2750 L/5500 L 2300 L/6000 L

Date of Issue: 11 September 2013

Certificate No: 003-21556

This Certificate of Accreditation is in force until 31 December 2018

3550L SEPTIC TANK

SPECIFICATIONS

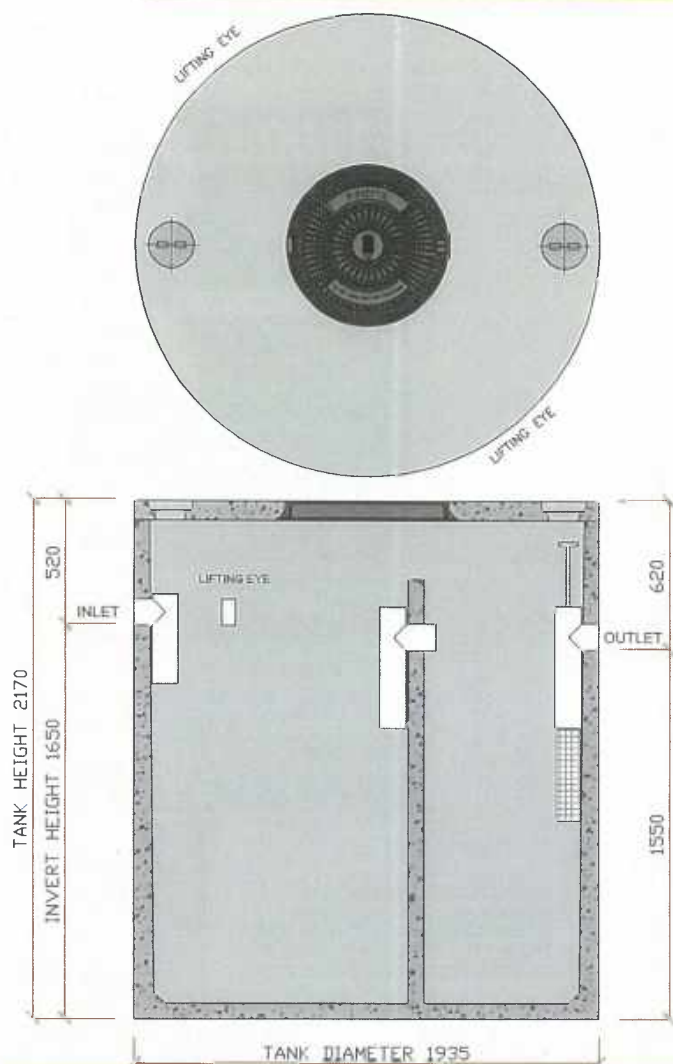

2000L
Per Day
Capacity

x13
on town
water supply

PRODUCT GUIDE

Septic Tank Capacity	3550L
Primary Chamber Capacity	2367L
Secondary Chamber Capacity	1183L
Stainless Steel Outlet Filter	Yes
Lid Load Limit	510kg
Tank Weight	3600kg
NSW Health Accredited	003-21556



AS1546.1
Lic SMK21556

DESCRIPTION	FEATURE	BENEFIT
3550 Litre Baffled Septic Tank	30 Years Warranty on Concrete Components	Long Warranty Period Provides Peace of Mind
Australian Manufactured & Accredited to AS/NZS 1546.1:2008 - Septic Tanks	Wet Cast 40mpa Fibre Steel Reinforced Concrete Construction with <i>Integrated</i> Baffle	Concrete is the Traditional Material for Septic Tanks & Has Been Proven to Last
Quality Assured by SAI Global, Lic. No SMK21556	Supplied with Stainless Steel Outlet Filter and Two Outlet Squares	Prevents the Carry Over of Sludge & Suspended Solids to the Trench or ETA Bed to extend its Life
NSW Health Certification of Accreditation 003-21556	New Generation <i>Lockable</i> Composite Resin Access Covers	Prevents Access by Children. Stronger than Steel of the Same Weight
BioSeptic has it's OWN Service Division for After Sales Service	Access Cover Weighs only 8.5kgs	Easy to Lift. Provides good WHS compliance
Suitable for Domestic & Small Commercial Applications	510kgs Access Cover Loading	Suitable for Pedestrian Traffic Only

1300 658 111 | Fax: (02) 296 655 | sales@bioseptic.com.au | www.bioseptic.com.au
1-5 Anzac Avenue, Smeaton Grange, NSW, 2567 | PO Box 3250, Narellan, NSW, 2567
BioSeptic Pty Ltd ABN 95 056 461 226



MARTINS GROUP

WaterTanks

SWT Onsite Detention Tanks

SWT Concrete Pits & Grates



SEWAGE SYSTEMS

1100L PUMP STATION

SPECIFICATIONS

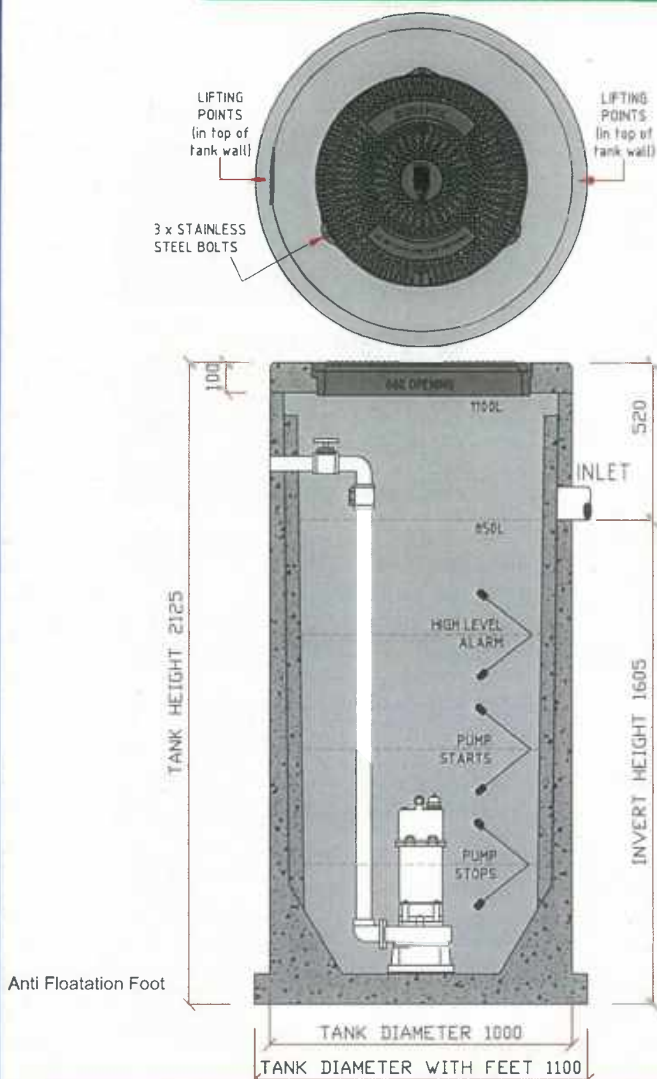

1100L
Tank Capacity

Grinder Pump & High Water Alarm

Total Capacity	1100L
Capacity Below Inlet	850L
High Level Alarm Operates	435L
Pump Starts	335L
Pump Cycle	200L
Tank Weight	1500kg
NSW Health Accredited	SEPS 016

WHEN BACKFILL IS SUITABLY PLACED AND COMPACTED IN ACCORDANCE WITH AS 3798-2007 THE PUMP STATION WILL HAVE A RESISTANCE TO FLOATING OF 3 KN.



AS1546.1
Lic SMK21556

DESCRIPTION	FEATURE	BENEFIT
1100 Litre Sewage Ejection Pump Station	30 Years Warranty on Concrete Components	Long Warranty Period Provides Peace of Mind
Australian Manufactured & Accredited to AS/NZS 1546.1:2008 - Septic Tanks	Wet Cast 40mpa Fibre Steel Reinforced Concrete Construction	Concrete is the Traditional Material for Septic Tanks & has been Proven to Last
Quality Assured by SAI Global, Lic. No SMK21556	New Generation Lockable & Sealed Composite Resin Access Cover, Weighing only 9 Kgs	Prevents Access by Children. Stronger than Steel of the Same Weight
NSW Health Certification of Accreditation 003-21556	510kgs Access Cover Loading Access Cover has 660mm Clear Opening	Easy to Lift Provides good WHS compliance
BioSeptic has it's OWN Service Division for After Sales Service	Centrifugal Grinder Pump. Non Return and Gate Shut Off Valve	
Suitable for Domestic & Small Commercial Applications	High Water Audio/Visual Alarm with Mute Facility Mute Facility Resets after 2 Hours	

1300 658 111 | Fax: (02) 296 655 | sales@bioseptic.com.au | www.bioseptic.com.au
1-5 Anzac Avenue, Smeaton Grange, NSW, 2567 | PO Box 3250, Narellan, NSW, 2567
BioSeptic Pty Ltd ABN 95 056 461 226

M THE MARTINSGROUP

Sydney **WaterTanks**
MAINTENANCE & REPAIR

SWT Onsite Detention Tanks

SWT Concrete Pits & Grates

BIO
septic
SEWAGE SYSTEMS

Euro Civil & Maintenance Pty Ltd

Quality is Our Goal



Quote

Date December 19, 2017
 PO #
 Quote # ECMQ00291
 Customer ID RMS

ABN: 26 604 934 698

Customer:

Roads and Maritime Services

Attention: Alexandre Dubois

ABN: 76 236 371 088

110 George St, Parramatta NSW 2150

(02) 8849 2633

Quote/Project Description

The works Quote involved the following : Darroobalgie

1- Installation of toilet cubicle/meeting room and civil works

2- Installation concrete pads for weighbridge at Darroobalgie Nth and Sth

Line Total

1- Installation of toilet cubicle/meeting room and civil works

Carry out utility surveys and DBYD

Hiring of 80 meters of water filled barriers to block entry to site Nth & Sth bound

Hiring of 120 meters of temporary fencing for excavated areas around the toilet / change room and concreting lead up pavement

Hire truck with Hiab (crane) for transportation of cubicle from Westmead NSW to Darroobalgie HVIS

Hire 5 tone Excavator with auger and rock breaker

Auger of piers and trenching of footings for new location of site toilet / change room

Supply Aggregate concrete for piers and footings

Supply Galvanized steel chains and install in concreted piers for anchorage of cubicle

Hiring of crane to install cubicle over new footing and anchored down.

Supply 1 x 3500L Bio Septic tank

Supply 1x 1100 L pump station

Supply pf 10,000L Collection Well

Excavate 25m trench and hole for installation of septic tank in ground

Supply 100mm sewerage pipes for installation from cubicle to septic tank & overflow

Trench and excavate from septic tank 25m for installation of overflow retention pit

Excavate level & compact blinding pad for solid base of rainwater tank

Supply 90mm storm water piping and plumb up from cubicle to tank

Supply and install electric water pump to cubicle

Excavate 100m trench to depth of 600mm

Supply 100m of 1 inch copper pipe

Plumb water pipe from water meter to cubicle

Supply and install 3.5 kw air-conditioning split system as requested to toilet/meeting room

Excavate and formwork for footpath

Supply concrete and finish footpath to enter cubicle

Supply truck & Dog to remove unwanted materials

Supply 9 cubic meter skip bin for removal of rubbish

Travel, labor hire, accommodation, fuel and expenses

2- Installation concrete pads for weighbridge at Darroobalgie Nth and Sth

Carry out utility surveys and DBYD

Excavation of 15 meters of flexible pavement to a depth of 350mm at Nth & Sth Bound

Formwork 13m long by 6m wide to Nth & Sth Bound for concrete pads

Supply re-enforced steel mesh and rio bars times two layers to Nth & Sth bound weighbridge sites

Supply approx 20 cubic meters of aggregate to each Nth & Sth bound concrete pads = total of 40 cubes

Finish concrete and screed to RMS requirements for weighing

Engage surveyor to ensure concreting together with weighbridge meet the Cat 1 requirements

Supply truck & Dog to remove unwanted materials

Supply sweeper to clean site and prep for line marking

Line Marking the perimeter of the newly installed concrete to match current weighbridge line marking

Paint 5x5 meters stop sign at the Nth & Sth bound sites prior to weighbridge

Install 2 x stop signs with post before weighbridge

Travel, labor hire, accommodation, fuel and expenses

Special Notes and Instructions

Once signed, please Fax, mail or e-mail it to the provided address

Subtotal	\$	218,750.00
Discount		
Sales Tax Rate	%	10.00
Sales Tax		
Total Inc GST	\$	240,625.00

Above information is not an invoice and only an estimate of services/goods described above
 Payment will be collected in prior to provision of services/goods described in this quote

Please confirm your acceptance of this quote by signing this document

Thank you for your business!

Should you have any enquiries concerning this quote, please contact Barry Haden on 7 738

Donaldson St

Tel: 7 738 Fax: E-mail: info@

BSB: 112879

Account Number: 448 806 088

CBF PROJECTS PTY LTD

Quote

Elouera Crescent [REDACTED]
 Telephone: (02) [REDACTED] 8462
 Mobile: [REDACTED] 4 333
 ABN: 78 159 482 210

Date: December 20, 2017
 Quote #: Q295

To: Road and Maritime Services

99 Phillip St
 Parramatta NSW 2150

Mob: [REDACTED] 6 298

Ph: 8837 0636

Fax : 8849 2522

Email: Alex.p.Dubois@rms.nsw.gov.au

ABN 76 236 371 088

Project manager: A. Dubois

Salesperson

Job

Payment Terms

Chahid Chahine

Daroobalgie Inspection station Nth & Sth

Qty	Unit	Description	Unit Price	Line Total
		Daroobalgie		
	EA	Establishment		
		Amenities Installation		
		Plant Equipment		
		Hiring of Crane for the delivery of Septic tank within the excavated area		
		Truck and Dog for the removal of unwanted materials		
		Hiring of Bobcat with sweeper to clean site once septic and collection well have been installed		
		Concrete		
		Supply and lay concrete for base of septic tank		
		Supply approx 80 cubes of concrete for the weighbridge pads		
		Materials		
		Procure and install steel re-enforced bars to concrete pads		
		Supply Formwork for concrete weighbridge pad and concrete footpath to amenities building		
		Temporary fence all excavated areas - allowance has been made for approx 150m		
		Supply water filled barriers to ensure Nth and Sth bound sites are closed off for the entire work period, approx 14 days has been provisioned		
		supply thermal plastic paint and install 5 x 5 meter stop signs at both Nth and Sth bound sites prior to weighbridge		
		Supply 2 x stop signs with post and install		
		Supply of plumbing materials		
		Installation and civil work		
		DBYD and utility survey checks to be carried out		
		Install plumbing from main to amenity		
		Install 3550L septic tank as per RFQ		
		Install 1100L Pump station as per RFQ		
		Install 10,000L collection well as per RFQ		

OZCORP CIVIL

Quote

Luxford Road

ABN: 37 607 800 895 Phone: 2 468

DATE December 20, 2017
Quote # 159

Bill To:

Att: Alex Dubois
Roads and Maritime Services
110 George Street
Parramatta NSW 2150
02 8837 0636

Comments or special instructions: Daroobalgie Nth & Sth HVIS

Description	AMOUNT
<p>This Quote is for Daroobalgie Heavy Vehicle Inspection Bay</p> <p>Scope of works as per RFQ sent on 15/12/2017</p> <ul style="list-style-type: none"> - Transportation of Amenities to site - Provision of utility surveys - Provision of plant equipment which includes, Excavator, truck with Hiab, sweeper and bobcat. - Installation of Septic pump tanks as per attached designs and specifications at Daroobalgie Nth bound site. - Installation of amenities block, exact location to be finalised on site by RMS, indicative location of tanks and block shown on attached design. - Excavation for council water supply - Dumping of unwanted materials - Connection of water supply by a licenced plumber. - Excavation and dumping of 15 meters of flexible pavement to a depth of 350mm and allowance for dumping costs at both Daroobalgie Nth and Sth. - Formwork, provision of steel and concreting 13m long by 6 m wide to a depth of 250mm, cross section drawing to be provided at both Daroobalgie Nth and Sth. - Line marking of areas around the newly installed concrete pad in addition to the installation a 5mx5m stop sign at both Nth and Sth bound sites prior to the weighbridge.(Current stop marker is faded) - Installation of two stop signs with posts - Cleaning of the area and make good. <p>Travel Allowances + incidentals</p> <p>Accommodation</p>	
TOTAL Ex GST	\$ 227,550.00
TOTAL Inc. GST	\$ 250,305.00

If you have any questions concerning this quotation, KrisTui, 2 468, E-mail: admin@

THANK YOU FOR YOUR BUSINESS!

FW: Contract and PO creations

From: MACPHERSON Lisa A <lisa.macpherson@rms.nsw.gov.au>
To: DUBOIS Alexandre <alex.p.dubois@rms.nsw.gov.au>
Date: Fri, 22 Dec 2017 13:09:30 +1100
Attachments: Euro Civil PO 420034617 Newell Hyw.pdf (60.84 kB)

Hi Alexandre,

Please find attached the New PO for Euro Civil – Newell Highway
Equip contract Number - 8200017046
Ariba Contract Number – CW2297196

Release and Approval of the PO is sitting with

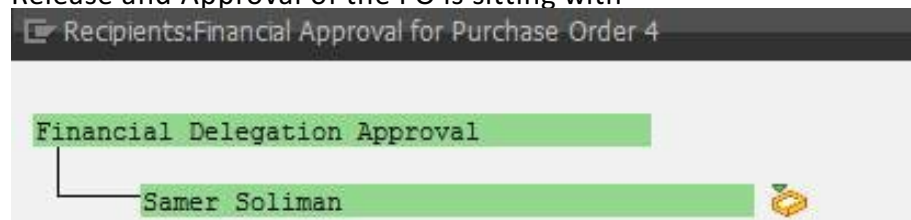

Kind Regards

Lisa Macpherson

Shared Services Consultant - Southern Region
Transport Shared Services
People and Corporate Services
Transport for NSW

T 02 4221 2703 | F 02 4221 2782
Level 5 90 Crown Street Wollongong 2500



I acknowledge the traditional owners of this country and pay my respects to Elders past, present and future

ABN : 76236371088

Purchase Order

Order Number: 4200034617

Order Date: 22-Dec-2017

Issued On: 22-Dec-2017

Vendor: 20012410 EURO CIVIL & MAINTENANCE PTY LTD  DONALDSON ST BRADBURY NSW 2560 AUSTRALIA	Payment Terms: Vendor, Due 30 days, no Disc Inco Terms :	Order Contact Name: Alexandre Dubois Phone: Fax: Email: ALEX.P.DUBOIS@RMS.NSW.GOV.AU
Delivery Instructions Ensure Order Number and Item are quoted on all Invoices, Packaging and Delivery Dockets.		Deliver to: RMS Office of Chief Executive 28 Ennis Road Milsons Point NSW 2061 Australia
Invoicing Purchase Order is subject to RCTI processes. Please do not submit an Invoice Document		Invoice Address PO Box 533 BURWOOD NSW 2134 Email: tss.invoices@transport.nsw.gov.au (all invoices ONLY not enquiries)

Purchase Order Items

Item	Material	Description	Qty	Price(Excl GST)	Deliver By	Total Value(Excl GST)
00010		17.0000302935.110-0015 Newell Hwy Work	1.00 AU	\$218750.00 AUD per 1 AU	01-Jun-2018	\$218750.00 AUD
	10	Concrete, Civil Works on Newell Hwy	218750.000 EA	1.00 per 1 EA		
Total (Excl GST)						\$218750.00
GST Amount						\$21875.00
Total (Incl GST)						\$240625.00

Fwd: Notification Purchase Order Creation

From: alex.p.dubois@rms.nsw.gov.au
To: info@[REDACTED]
Date: Mon, 08 Jan 2018 11:27:08 +1100

Sent from my iPhone

Begin forwarded message:

From: DoNotReply <donotreply@transport.nsw.gov.au>
Date: 8 January 2018 at 9:10:05 am AEDT
To: DUBOIS Alexandre <Alex.p.Dubois@rms.nsw.gov.au>
Subject: Notification Purchase Order Creation

Hello Alexandre Dubois
 Purchase Order 4200034617 has been created and released for supplier EURO CIVIL & MAINTENANCE PTY LTD (0020012410)

Associated Contract:

Purchase Order: 4200034617
 Purchase Order Date:08.JAN.2018

Purchase Order Total Value: 218750.00 AUD
 Purchase Order Tax Value : 21875.00 AUD
 Purchase Order Gross Total: 240625.00 AUD
 Purchase Order Delivery Address:RMS OFFICE OF CHIEF EXECUTIVE, 28 ENNIS ROAD,
 MILSONS POINT NSW 2061, AUSTRALIA

Line No	Item Curr	Item Value	Item Quantity	Item UoM	Item Short Text
00010	AUD	218750.00	1.000	AU	17.0000302935.110-0015
Newell Hwy Work					

If the above details are incorrect, please contact TSS Purchase Orders
 (tss.purchaseorders@transport.nsw.gov.au).

You can view the status of your Shopping Cart by logging into Transport Equip.



Date	February 19, 2018
PO #	
Quote #	ECMI167
Customer ID	RMS

ABN: 26 604 934 698

Customer:

Roads and Maritime Services

Attention: Alexandre Dubois

ABN: 76 236 371 088

110 George St, Parramatta NSW 2150

(02) 8849 2633

Quote/Project Description

The works Invoice involved the following : Daroobalgie

- 1- Installation of toilet cubicle/meeting room and civil works
- 2- Installation concrete pads for weighbridge at Daroobalgie Nth and Sth

	Line Total
1- Installation of toilet cubicle/meeting room and civil works	
Carry out utility surveys and DBYD	
Hiring of 80 meters of water filled barriers to block entry to site Nth & Sth bound	
Hiring of 120 meters of temporary fencing for excavated areas around the toilet / change room and concreting lead up pavement	
Hire truck with Hiab (crane) for transportation of cubicle from Westmead NSW to Daroobalgie HVIS	
Hire 5 tone Excavator with auger and rock breaker	
Auger of piers and trenching of footings for new location of site toilet / change room	
Supply Aggregate concrete for piers and footings	
Supply Galvanized steel chains and install in concreted piers for anchorage of cubicle	
Hiring of crane to install cubicle over new footing and anchored down.	
Supply 1 x 3500L Bio Septic tank	
Supply 1x 1100 L pump station	
Supply pf 10,000L Collection Well	
Excavate 25m trench and hole for installation of septic tank in ground	
Supply 100mm sewerage pipes for installation from cubicle to septic tank & overflow	
Trench and excavate from septic tank 25m for installation of overflow retention pit	
Excavate level & compact blinding pad for solid base of rainwater tank	
Supply 90mm storm water piping and plumb up from cubicle to tank	
Supply and install electric water pump to cubicle	
Excavate 100m trench to depth of 600mm	
Supply 100m of 1 inch copper pipe	
Plumb water pipe from water meter to cubicle	
Supply and install 3.5 kw air-conditioning split system as requested to toilet/meeting room	
Excavate and formwork for footpath	
Supply concrete and finish footpath to enter cubicle	
Supply truck & Dog to remove unwanted materials	
Supply 9 cubic meter skip bin for removal of rubbish	
Travel, labor hire, accommodation, fuel and expenses	
2- Installation concrete pads for weighbridge at Daroobalgie Nth	
Carry out utility surveys and DBYD	
Excavation of 15 meters of flexible pavement to a depth of 350mm at Nth & Sth Bound	
Formwork 13m long by 6m wide to Nth & Sth Bound for concrete pads	
Supply re-enforced steel mesh and rio bars times two layers to Nth & Sth bound weighbridge sites	
Supply approx 20 cubic meters of aggregate to each Nth bound concrete pads = total of 20 cubes	
Finish concrete and screed to RMS requirements for weighing	
Engage surveyor to ensure concreting together with weighbridge meet the Cat 1 requirements	
Supply truck & Dog to remove unwanted materials	
Supply sweeper to clean site and prep for line marking	
Line Marking the perimeter of the newly installed concrete to match current weighbridge line marking	
Paint 5x5 meters stop sign at the Nth & Sth bound sites prior to weighbridge	
Install 2 x stop signs with post before weighbridge	
Travel, labor hire, accommodation, fuel and expenses	
Variations	
Concrete pad on the Sth side removed from scope of works as a result of RMS request.	
Additional items incurred during the completion:	
Trenching for power from distribution board to amenities block	
Hire of extra plant machinery equipped with rock breaker for the removal of concrete pad adjacent weighbridge	
Disposal of excess concrete	
Testing of concrete	
Crane hire for the relocation of Amenities as per RMS request	
Additional fencing to close exit to site as per RMS's request	
Additional line marking for entire site as requested by RMS	
Progress Payment	180,000.00

Special Notes and Instructions

Once signed, please Fax, mail or e-mail it to the provided address.

Progress Payment

Subtotal	\$	180,000.00
Discount		
Sales Tax Rate	%	10.00
Sales Tax	\$	18,000.00
Total inc GST	\$	198,000.00

Above information is not an invoice and only an estimate of services/goods described above.
Payment will be collected in prior to provision of services/goods described in this quote.

Please confirm your acceptance of this quote by signing this document

Signature

Print Name

Date

Thank you for your business!

Should you have any enquiries concerning this Invoice, please contact Barry Haden on 7 738

Donaldson St, [REDACTED]
Tel: 7 738 Fax: E-mail: info@ [REDACTED]

BSB: 112879

Account Number: 6 088

Nuix-defined
Metadata

File Size 142336
 File Type application/vnd.ms-excel
 GUID 1e20a26a-2238-4851-8a3f-db0596fc9670
 Item Date 2018-02-18T09:41:04.000+11:00
 MD5 Digest ffa2b2b9800a66de49c1803c7627aa1d
 Path Name /E18-0736-AS-7-9-PR-0030/E18-0736-AS-7-9-PR-0030.E01/[Unnamed Disk Image]/[Unnamed Partition]/[File System Root]/invoice folder
 Shannon Entropy 6.535790721704854

User-defined
Evidence Metadata

Property Source E18-0736-AS-7-9-PR-0030
 Properties
 Application Version 983040
 AppName Microsoft Macintosh Excel
 Author Euro Maintenance and Civil
 CLSID {00020820-0000-0000-C000-000000000046}
 Company Euro Maintenance and Civil
 Contains Comments false
 Copyright © 2013 Spreadsheet123 LTD
 Created 2009-07-28T19:11:35.000Z
 DocSecurity 0
 Excel Freeze Panes false
 Excel Hidden Columns true
 Excel Hidden Rows true
 Excel Hidden Sheets false
 Excel Hidden Sheets Count 0
 Excel Hidden Workbook false
 Excel Pivot Tables false
 Excel Print Areas true
 Excel Protected Sheets false
 Excel Very Hidden Sheets false

Excel Very Hidden Sheets Count	0
Excel Workbook BIFF Info	VI=0x10 VN=0x506 Build=27907 Year=1996
Excel Workbook BIFF Version	7
Excel Workbook Write Protected	false
FAT Directory Index	92
FAT Short File Name	ECMDAR~1.XLS
File Accessed	2019-11-27T00:00:00.000+11:00
File Created	2018-02-18T09:41:04.890+11:00
File Modified	2018-02-18T09:41:04.000+11:00
File Offset	34209792
File Start Cluster	1623
File Start Sector	66816
Hyperlinks Changed	false
Last Author	Microsoft Office User
Last Printed	2017-12-20T05:46:01.901Z
Last Saved	2018-02-17T22:41:05.032Z
Links Dirty	false
MS-DOS Archive	true
MS-DOS Hidden	false
MS-DOS Read-only	false
MS-DOS System	false
Name	ECM Daroobalgie Quote.xls
Physical Start Sector	66848
Scale Crop	false
Shared Document	false
Title	Price Quote
Version	1.0.1

ECM Claim for payment Daroobalgie HVIS

From: info@[REDACTED]
To: DUBOIS Alexandre <alex.p.dubois@rms.nsw.gov.au>
Date: Tue, 20 Feb 2018 09:27:47 +1100
Attachments: ECM Daroobalgie Claim for Payment.pdf (38.93 kB)

Hi Alex

Please find Claim for payment attached for the works completed at Daroobalgie

Kind Regards,

Barry Haden
Director

[REDACTED] Donaldson St Bradbury NSW
2560 Australia
E: info@eurocand.com.au
M: +61 [REDACTED] 7 738

This email is confidential and intended solely for the use of the individual to whom it is addressed. Any views or opinions presented are solely those of the author and do not necessarily represent those of ECM. If you are not the intended recipient, please be advised that forwarding, printing or copying of this email is strictly prohibited. If you have received this email in error please notify our admin on +61 [REDACTED] 7 738

Euro Civil & Maintenance Pty Ltd

Quality is Our Goal



CLAIM FOR PAYMENT

Date February 19, 2018
 PO #
 CLAIM # ECMI169
 Customer ID RMS

ABN: 26 604 934 698

Customer:

Roads and Maritime Services

Attention: Alexandre Dubois

ABN: 76 236 371 088

110 George St, Parramatta NSW 2150

(02) 8849 2633

Quote/Project Description

The works the following : Darroobalgie

- 1- Installation of toilet cubicle/meeting room and civil works
- 2- Installation concrete pads for weighbridge at Darroobalgie Nth

	Line Total
1- Installation of toilet cubicle/meeting room and civil works	
Carry out utility surveys and DBYD	
Hiring of 80 meters of water filled barriers to block entry to site Nth & Sth bound	
Hiring of 120 meters of temporary fencing for excavated areas around the toilet / change room and concreting lead up pavement	
Hire truck with Hiab (crane) for transportation of cubicle from Westmead NSW to Darroobalgie HVIS	
Hire 5 tone Excavator with auger and rock breaker	
Auger of piers and trenching of footings for new location of site toilet / change room	
Supply Aggregate concrete for piers and footings	
Supply Galvanized steel chains and install in concreted piers for anchorage of cubicle	
Hiring of crane to install cubicle over new footing and anchored down.	
Supply 1 x 3500L Bio Septic tank	
Supply 1x 1100 L pump station	
Supply pf 10,000L Collection Well	
Excavate 25m trench and hole for installation of septic tank in ground	
Supply 100mm sewerage pipes for installation from cubicle to septic tank & overflow	
Trench and excavate from septic tank 25m for installation of overflow retention pit	
Excavate level & compact blinding pad for solid base of rainwater tank	
Supply 90mm storm water piping and plumb up from cubicle to tank	
Supply and install electric water pump to cubicle	
Excavate 100m trench to depth of 600mm	
Supply 100m of 1 inch copper pipe	
Plumb water pipe from water meter to cubicle	
Supply and install 3.5 kw air-conditioning split system as requested to toilet/meeting room	
Excavate and formwork for footpath	
Supply concrete and finish footpath to enter cubicle	
Supply truck & Dog to remove unwanted materials	
Supply 9 cubic meter skip bin for removal of rubbish	
Travel, labor hire, accommodation, fuel and expenses	
2- Installation concrete pads for weighbridge at Darroobalgie Nth	
Carry out utility surveys and DBYD	
Excavation of 15 meters of flexible pavement to a depth of 350mm at Nth & Sth Bound	
Formwork 13m long by 6m wide to Nth & Sth Bound for concrete pads	
Supply re-enforced steel mesh and rio bars times two layers to Nth & Sth bound weighbridge sites	
Supply approx 20 cubic meters of aggregate to each Nth bound concrete pads = total of 20 cubes	
Finish concrete and screed to RMS requirements for weighing	
Engage surveyor to ensure concreting together with weighbridge meet the Cat 1 requirements	
Supply truck & Dog to remove unwanted materials	
Supply sweeper to clean site and prep for line marking	
Line Marking the perimeter of the newly installed concrete to match current weighbridge line marking	
Paint 5x5 meters stop sign at the Nth & Sth bound sites prior to weighbridge	
Install 2 x stop signs with post before weighbridge	
Travel, labor hire, accommodation, fuel and expenses	
Variations	
Concrete pad on the Sth side removed from scope of works as a result of RMS request.	
Additional items incurred during the completion:	
Trenching for power from distribution board to amenities block	
Hire of extra plant machinery equipped with rock breaker for the removal of concrete pad adjacent weighbridge	
Disposal of excess concrete	
Testing of concrete	
Crane hire for the relocation of Amenities as per RMS request	
Additional fencing to close exit to site as per RMS's request	
Additional line marking for entire site as requested by RMS	
Progress Payment	180,000.00
Special Notes and Instructions	
Once signed, please Fax, mail or e-mail it to the provided address.	
Subtotal	\$ 180,000.00
Discount	
Sales Tax Rate	% 10.00
Sales Tax	\$ 18,000.00
Total inc GST	\$ 198,000.00

Above information is not an invoice and only an estimate of services/goods described above.
 Payment will be collected in prior to provision of services/goods described in this quote.

Please confirm your acceptance of this quote by signing this document

Signature

Print Name

Date

Thank you for your business!

Should you have any enquiries concerning this Invoice, please contact Barry Haden on 7 738

Donaldson St.

Tel: 7 738 Fax: E-mail: info@

BSB: 112879

Account Number : 6 088

ECM Daroobalgie HVIS Claim for payment

From: info@[REDACTED]
To: DUBOIS Alexandre <alex.p.dubois@rms.nsw.gov.au>
Date: Tue, 20 Feb 2018 09:33:29 +1100
Attachments: ECM Daroobalgie HVIS Claim for Payment .pdf (38.97 kB)

Hi Alex

Please Disregard that last claim for payment as i did not have the PO number, sorry for the inconvenience

Kind Regards,

Barry Haden
Director

[REDACTED] Donaldson St Bradbury NSW
2560 Australia
E: info@eurocand.com.au
M: +61 [REDACTED] 7 738

This email is confidential and intended solely for the use of the individual to whom it is addressed. Any views or opinions presented are solely those of the author and do not necessarily represent those of ECM. If you are not the intended recipient, please be advised that forwarding, printing or copying of this email is strictly prohibited. If you have received this email in error please notify our admin on +61 [REDACTED] 7 738

Euro Civil & Maintenance Pty Ltd

Quality is Our Goal



CLAIM FOR PAYMENT

Date February 19, 2018
 PO # 42000364617
 CLAIM # ECMI168
 Customer ID RMS

ABN: 26 604 934 698

Customer:

Roads and Maritime Services

Attention: Alexandre Dubois

ABN: 76 236 371 088

110 George St, Parramatta NSW 2150

(02) 8849 2633

Quote/Project Description

The works the following : Daroobalgie

- 1- Installation of toilet cubicle/meeting room and civil works
- 2- Installation concrete pads for weighbridge at Daroobalgie Nth

	Line Total
1- Installation of toilet cubicle/meeting room and civil works	
Carry out utility surveys and DBYD	
Hiring of 80 meters of water filled barriers to block entry to site Nth & Sth bound	
Hiring of 120 meters of temporary fencing for excavated areas around the toilet / change room and concreting lead up pavement	
Hire truck with Hiab (crane) for transportation of cubicle from Westmead NSW to Daroobalgie HVIS	
Hire 5 tone Excavator with auger and rock breaker	
Auger of piers and trenching of footings for new location of site toilet / change room	
Supply Aggregate concrete for piers and footings	
Supply Galvanized steel chains and install in concreted piers for anchorage of cubicle	
Hiring of crane to install cubicle over new footing and anchored down.	
Supply 1 x 3500L Bio Septic tank	
Supply 1x 1100 L pump station	
Supply pf 10,000L Collection Well	
Excavate 25m trench and hole for installation of septic tank in ground	
Supply 100mm sewerage pipes for installation from cubicle to septic tank & overflow	
Trench and excavate from septic tank 25m for installation of overflow retention pit	
Excavate level & compact blinding pad for solid base of rainwater tank	
Supply 90mm storm water piping and plumb up from cubicle to tank	
Supply and install electric water pump to cubicle	
Excavate 100m trench to depth of 600mm	
Supply 100m of 1 inch copper pipe	
Plumb water pipe from water meter to cubicle	
Supply and install 3.5 kw air-conditioning split system as requested to toilet/meeting room	
Excavate and formwork for footpath	
Supply concrete and finish footpath to enter cubicle	
Supply truck & Dog to remove unwanted materials	
Supply 9 cubic meter skip bin for removal of rubbish	
Travel, labor hire, accommodation, fuel and expenses	
2- Installation concrete pads for weighbridge at Daroobalgie Nth	
Carry out utility surveys and DBYD	
Excavation of 15 meters of flexible pavement to a depth of 350mm at Nth & Sth Bound	
Formwork 13m long by 6m wide to Nth & Sth Bound for concrete pads	
Supply re-enforced steel mesh and rio bars times two layers to Nth & Sth bound weighbridge sites	
Supply approx 20 cubic meters of aggregate to each Nth bound concrete pads = total of 20 cubes	
Finish concrete and screed to RMS requirements for weighing	
Engage surveyor to ensure concreting together with weighbridge meet the Cat 1 requirements	
Supply truck & Dog to remove unwanted materials	
Supply sweeper to clean site and prep for line marking	
Line Marking the perimeter of the newly installed concrete to match current weighbridge line marking	
Paint 5x5 meters stop sign at the Nth & Sth bound sites prior to weighbridge	
Install 2 x stop signs with post before weighbridge	
Travel, labor hire, accommodation, fuel and expenses	
Variations	
Concrete pad on the Sth side removed from scope of works as a result of RMS request.	
Additional items incurred during the completion:	
Trenching for power from distribution board to amenities block	
Hire of extra plant machinery equipped with rock breaker for the removal of concrete pad adjacent weighbridge	
Disposal of excess concrete	
Testing of concrete	
Crane hire for the relocation of Amenities as per RMS request	
Additional fencing to close exit to site as per RMS's request	
Additional line marking for entire site as requested by RMS	
Progress Payment	180,000.00
Special Notes and Instructions	
Once signed, please Fax, mail or e-mail it to the provided address.	
Subtotal	\$ 180,000.00
Discount	
Sales Tax Rate	% 10.00
Sales Tax	\$ 18,000.00
Total inc GST	\$ 198,000.00

Above information is not an invoice and only an estimate of services/goods described above.
 Payment will be collected in prior to provision of services/goods described in this quote.

Please confirm your acceptance of this quote by signing this document

Signature

Print Name

Date

Thank you for your business!

Should you have any enquiries concerning this Invoice, please contact Barry Haden on 7 738

Donaldson St.

Tel: 7 738 Fax: E-mail: info@

BSB: 112879

Account Number : 6 088

ECM Claim For Payment Daroobalgie

R20/0433

From: info@[REDACTED]
To: DUBOIS Alexandre <alex.p.dubois@rms.nsw.gov.au>
Date: Mon, 26 Feb 2018 12:01:48 +1100
Attachments: ECM Daroobalgie Claim for Payment 2.pdf (40.01 kB)

Hi Alexandre

Please find attached Claim for payment for the Completed works done at Daroobalgie Inspection station an the Newl Hwy

Kind Regards,

Barry Haden
Director

[REDACTED] Donaldson St Bradbury NSW
2560 Australia
E: [info@\[REDACTED\].nd.com.au](mailto:info@[REDACTED].nd.com.au)
M: +61 [REDACTED] 7 738

This email is confidential and intended solely for the use of the individual to whom it is addressed. Any views or opinions presented are solely those of the author and do not necessarily represent those of ECM. If you are not the intended recipient, please be advised that forwarding, printing or copying of this email is strictly prohibited. If you have received this email in error please notify our admin on +61 [REDACTED] 738



Date	February 19, 2018
PO #	4200034617
CLAIM #	ECMI171
Customer ID	RMS

ABN: 26 604 934 698

Customer:

Roads and Maritime Services

Attention: Alexandre Dubois

ABN: 76 236 371 088

110 George St, Parramatta NSW 2150

(02) 8849 2633

Quote/Project Description

The works the following : Daroobalgie

- 1- Installation of toilet cubicle/meeting room and civil works
- 2- Installation concrete pads for weighbridge at Daroobalgie Nth

	Line Total
1- Installation of toilet cubicle/meeting room and civil works	
Carry out utility surveys and DBYD	
Hiring of 80 meters of water filled barriers to block entry to site Nth & Sth bound	
Hiring of 120 meters of temporary fencing for excavated areas around the toilet / change room and concreting lead up pavement	
Hire truck with Hiab (crane) for transportation of cubicle from Westmead NSW to Daroobalgie HVIS	
Hire 5 tone Excavator with auger and rock breaker	
Auger of piers and trenching of footings for new location of site toilet / change room	
Supply Aggregate concrete for piers and footings	
Supply Galvanized steel chains and install in concreted piers for anchorage of cubicle	
Hiring of crane to install cubicle over new footing and anchored down.	
Supply 1 x 3500L Bio Septic tank	
Supply 1x 1100 L pump station	
Supply pf 10,000L Collection Well	
Excavate 25m trench and hole for installation of septic tank in ground	
Supply 100mm sewerage pipes for installation from cubicle to septic tank & overflow	
Trench and excavate from septic tank 25m for installation of overflow retention pit	
Excavate level & compact blinding pad for solid base of rainwater tank	
Supply 90mm storm water piping and plumb up from cubicle to tank	
Supply and install electric water pump to cubicle	
Excavate 100m trench to depth of 600mm	
Supply 100m of 1 inch copper pipe	
Plumb water pipe from water meter to cubicle	
Supply and install 3.5 kw air-conditioning split system as requested to toilet/meeting room	
Excavate and formwork for footpath	
Supply concrete and finish footpath to enter cubicle	
Supply truck & Dog to remove unwanted materials	
Supply 9 cubic meter skip bin for removal of rubbish	
Travel, labor hire, accommodation, fuel and expenses	
2- Installation concrete pads for weighbridge at Daroobalgie Nth	
Carry out utility surveys and DBYD	
Excavation of 15 meters of flexible pavement to a depth of 350mm at Nth & Sth Bound	
Formwork 13m long by 6m wide to Nth & Sth Bound for concrete pads	
Supply re-enforced steel mesh and rio bars times two layers to Nth & Sth bound weighbridge sites	
Supply approx 20 cubic meters of aggregate to each Nth bound concrete pads = total of 20 cubes	
Finish concrete and screed to RMS requirements for weighing	
Engage surveyor to ensure concreting together with weighbridge meet the Cat 1 requirements	
Supply truck & Dog to remove unwanted materials	
Supply sweeper to clean site and prep for line marking	
Line Marking the perimeter of the newly installed concrete to match current weighbridge line marking	
Paint 5x5 meters stop sign at the Nth & Sth bound sites prior to weighbridge	
Install 2 x stop signs with post before weighbridge	
Travel, labor hire, accommodation, fuel and expenses	
Variations	
Concrete pad on the Sth side removed from scope of works as a result of RMS request.	
Additional items incurred during the completion:	
Trenching for power from distribution board to amenities block	
Hire of extra plant machinery equipped with rock breaker for the removal of concrete pad adjacent weighbridge	
Disposal of excess concrete	
Testing of concrete	
Crane hire for the relocation of Amenities as per RMS request	
Additional fencing to close exit to site as per RMS's request	
Additional line marking for entire site as requested by RMS	

Final Payment

38,750.00

Special Notes and Instructions
Once signed, please Fax, mail or e-mail it to the provided address.

Subtotal	\$	38,750.00
Discount		
Sales Tax Rate	%	10.00
Sales Tax	\$	3,875.00
Total inc GST	\$	42,625.00

Above information is not an invoice and only an estimate of services/goods described above.
Payment will be collected in prior to provision of services/goods described in this quote.

Please confirm your acceptance of this quote by signing this document

Signature

Print Name

Date

Thank you for your business!

Should you have any enquiries concerning this Invoice, please contact Barry Haden on 7 738

Donaldson St, [REDACTED]
Tel: 7 738 Fax: E-mail: info@[REDACTED]
BSB: 112879 Account Number : [REDACTED] 6 088